THE BRAINERD DISPATCH.

VOLUME 10, NUMBER 13. BRAINERD, MINNESOTA FRIDAY, FEBRUARY 13, 1891. INGERSOLL & WIELAND, PUBLISHERS

GREAT STOCK REDUCTION SALE.

GEO. N. DAY WILL REMOVE

On or about Feb. 15th to the building lately vacated by H. S. Totton, in Sleeper Block, Front Street. Before moving it will be necessary to largely reduce the stock, and in order that this may be done quickly, we shall offer

Our Entire Stock

Of Clothing, Boots & Shoes

Underwear, Hosiery, Hats, Caps, And all other lines at

PRIME COST FOR CASH!

During the Next three Weeks.

Overcoats at Half Price.

Now is your time to secure an outfit at your own figures.
DON'T MISS IT.

DAY'S

Great Stock Reduction Sale!

SUNDBERG
—THE—
JEWELER!

Spectacles and Eye-Glasses Fitted by
Spencer's Opthalmoscopic Test!

Fine Line of Silverware.

GENERAL REPAIR SHOPS
Cor. 5th and Laurel Sts.
J. & W. PAINE,
Would announce that they are now ready to attend to the matter of repairs of all kind, including
Locksmith Work,
Scissors Grinding,
Gun and Revolver Repairs,
Satisfaction guaranteed. All work done on short notice.

CASH!
—PAID FOR—
Hay & Grain,
—BY—
S. W. GRAY & CO.
Also Dealers in
Agricultural Implements,
Wagons, Carriages and Sleighs.
Baled Hay at wholesale a Specialty

WM. DRESSKELL,
Watchmaker and
JEWELER,
FRONT STREET, BRAINERD.
Watch Repairing a Specialty.

THE Bennett school law has been repealed by the Wisconsin democratic legislature.

A BILL has been introduced in the legislature requiring court commissioners to given a bond of $2,000.

THE customs revenue of Norway show an increase of $27,000 for the first six months of the present fiscal year, as compared with the corresponding time in the previous year.

IN this issue we present the tax list of Crow Wing and Cass counties. The document is one that should be carefully scanned by every real estate owner and filed away for future reference.

WHEN Bob Ingersoll and Ignatius Donnelly meet in joint debate in St. Paul in March it is expected that the heavens will be shaken by the oratory. Donnelly is getting so he isn't afraid to tackle anything.

THE Minnesota Editorial Association has been enjoying an annual session in St. Paul this week. A mammoth tax sale and financial statement to get into type prevented a representative from the DISPATCH being present.

A BILL has been introduced in the legislature to provide for the municipal suffrage for women. The bill provides that women shall be permitted to vote at all city elections and also eligible to hold municipal offices. If the bill passes Brainerd will have a female mayor—see.

MR. FINO, of Kandiyohi, has introduced a bill providing for the organization of a free text book commission. It is to consist of five members, three chosen from the principals of the city schools, one from the superintendents of the state schools, and one from the county superintendents.

THE democrats in Wisconsin are getting scared over their legislature judging from the Oshkosh Times, a democratic organ: "We trust that the present legislature will develop a treasury watch dog. If all the appropriations asked for are granted there will not be enough of the public funds left to buy nuts for the squirrels in capitol park."

THE Northern Pacific railroad, so one of its prominent officials informs us, will shorten the line between this city and Minneapolis eighty miles next summer. The road intends to shorten it by making a cut from Staples to Fertile. If this is done, Crookston will be a division terminus and probably the general division headquarters will be located here.—Wadena Tribune.

The surveying party which had been at work for two weeks selecting the most feasable route for a wagon road from Motley to Leech Lake, completed its task and returned to this place Monday afternoon, the work was in charge of H. S. Clyde, county surveyor, of Little Falls, and the axmen, chainmen, flagmen, etc., were Motley citizens. A very favorable route was found, that will require but 160 rods of corduroy its entire length. The party did not go through to the lake, but struck an old road about sixteen miles this side of the town. The road through which the proposed road passes is fertile and being slowly settled up, but with a good highway from the railroad it would develope rapidly and soon become one of the best portions of the state, as it contains a good combination of timber, meadow, water and fertile brush prairie.—Motley Register.

Now They Howl.

C. B. Buckman is one of the most wily politicians in the state, and hesitates at nothing which will advance his own interests. C. B. Buckman is to blame for the defeat of the Republican ticket in the 46th district, and will most likely be rewarded by a remunerative office. Such schemers should be sent to the rear.—Todd Co. Argus.

The defeat of the entire republican legislative ticket in this district is due no more to C. B. Buckman than it is to the Todd county delegation and the Argus well knows it. That delegation nominated Mr. Flynn for the purpose of doing the ticket up and the disaffection in other counties, which was known to exist, made it possible to consummate the scheme.

Game Law Tinkering.

A new game law bill has been sent up by Senator Crandall. It was prepared by men especially interested in the preservation of game, and is claimed to be a more effective measure than any yet proposed. The bill relates only to deer, elk, moose or caribou, and prohibits killing these animals except in the month of November, and then only by firing a gun held in the hand. No traps, pitfall, spring guns or such devices may be used at all. It is made unlawful to offer for sale any venison such game except during November and up to Dec. 16, though it is provided that consumers purchasing from markets, commission houses and the like shall not be liable. Railway and express companies are prohibited from transporting such game. Violators of any of the provisions of the act are to be punished by a fine of not less than $50 for the first offense, $75 for the second offense and $100 for subsequent offenses, and in default of payment by imprisonment of not less than one, two or three months, according to number of offenses. Indians living on reservations are not allowed to kill the above named animals, nor any game animal or bird off from their reservation.

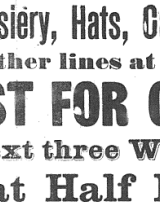

A pamphlet of information and the advice of the best, showing how to obtain Patents, Caveats, Trade Marks, Copyrights, and how to transact business in the Patent Office, sent free. Address MUNN & CO., 361 Broadway, New York.

THE FIGURE "9."

The figure 9 in our dates will make a long step. No man or woman now living will ever date a document without using the figure 9. It stands in the third place in 1893, when it will remain ten years and then move up to second place in 1920, where it will rest for one hundred years.

There is another "9" which has also come to stay. It is unlike the figure 9 in our dates in the respect that it has already moved up to first place, where it will permanently remain. It is called the "No. 9" High Arm Wheeler & Wilson Sewing Machine.

The "No. 9" was endorsed for first place by the experts of Europe at the Paris Exposition of 1889, when, after a severe contest with the leading machines of the world, it was awarded the only Grand Prize given to a family sewing machine, all others on exhibit having received lower awards of gold medals, etc. The French Government also recognized its superiority by the decoration of Mr. Nathaniel Wheeler, President of the company, with the Cross of the Legion of Honor.

The "No. 9" is not an old machine improved upon, but is an entirely new machine, and the Grand Prize at Paris was awarded it as the greatest advance in sewing machine mechanism of the age. Those who buy it can rest assured, therefore, of having the very latest and best.

WHEELER & WILSON M'F'G CO.,
185 and 187 Wabash Ave., Chicago
Sold by W. T. CANEFF.

[First publication Feb. 6.]
NOTICE OF FINAL PROOF
Land Office at St. Cloud, Minn.,
Jan. 30th, 1891.

Notice is hereby given that the following named settler has filed notice of his intention to make final proof in support of his claim, and that said proof will be made before the Judge, or in his absence the Clerk of the District Court, at Brainerd, Minn., on Saturday, March 21, 1891, viz:

H. E. No. 12265, for the S½ of SW¼ of SW¼, Sec. 3, and E½ of SE¼ of Sec. 4, Twp. 44, R. 31 W.

He names the following witnesses to prove his continuous residence upon and cultivation of said land, viz:

Knute J. Nesheim, Oscar Thelander, Louis Wicks, Tellef Paulsen, Post Office address of all Brainerd, Minnesota.

A. BARTO, Register.

Delinquent Tax List
—OF—
Cass County.

STATE OF MINNESOTA, } ss.
County of Crow Wing. }

District Court, Fifth Judicial District.

The State of Minnesota, to all persons, companies or corporations, who have or claim any estate, right, title or interest in, claim to or lien upon the lands hereinafter described or any part thereof:

The list of taxes and penalties on real property for the county of Crow Wing delinquent on the first Monday of January, 1891, has been filed in the office of the clerk of the District Court of the county of Crow Wing to which Cass County is attached for judicial purposes, of which fact hereto attached is a copy. Therefore you, and each of you, are hereby notified that unless you or some of you shall on or before the 20th day of March 1891, your answer in writing setting forth any objection to or defense you may have to the taxes or any part thereof upon any piece or parcel of land described in said list, or to or on which you have or claim any estate, right, title, interest, claim or lien, and shall serve a copy of such answer on the undersigned at his office in Brainerd, Crow Wing County, Minnesota, aforesaid, within the time aforesaid, judgment and confirmation of said list will be rendered against you and each of you by default.

[SEAL.] P. F. ALDERMAN,
Clerk of the District Court of Crow Wing and Cass Counties, Minnesota.

A list of Delinquent Taxes upon Real Estate within the County of Cass, State of Minnesota, for the year 1890, remaining delinquent and unpaid on the first Monday in January, A. D. 1891. and the penalties accrued thereon.

Town 133, Range 29.

Name of Owner			Total Amount Taxes and
Sub. of Sec.			
Lot or Block	Sec.	Acres	Penalty.
Aaron B Andrews ne¼ nw¼	4	40	1.05
Martin Flood s½ ne¼	6	80	1.07
do se¼ ne¼	6	40	1.07
do ne¼ nw¼	6	40	1.07
do se¼ nw¼	6	40	1.07
Leonard Douglas and Jno Keith D Nary ne¼	6	41 85	1.76
John Peterson ne¼ sw¼	9	40	1.05
do se¼ sw¼	9	40	1.05
Edgar J Palmer ne¼ sw¼	9	40	.85
do se¼ sw¼	9	40	.85
A Hoschouer s½ ne¼	16	80	1.07
Asher Murray ne¼ se¼	17	40	1.07
Ellen Mooney part ne¼ se¼	17	10	11.02
A A Abbott s½ ne¼	19	80	2.14
do ne¼ nw¼	20	80	2.07
do se¼ nw¼	20	40	1.07
do ne¼ sw¼	20	40	1.07
do se¼ sw¼	20	40	1.07
do w½ ne¼	19	80	2.14
C A Gilman ne¼ se¼	19	40	1.07

Town 133, Range 30.

Leonard Douglas ne¼ nw¼	11	40	1.07
Leonard Douglas and Jno Keith D Nary ne¼	12	41 25	1.07
Jeanetta D Nary ne¼ sw¼	13	40	1.07
do se¼ sw¼	13	40	1.07
do se¼ nw¼	13	40	1.07
do ne¼ sw¼	13	40	1.07
Leonard Douglas and Jno Keith D Nary ne¼	13	40	1.07
Asher Murray ne¼ nw¼	13	40	1.07
Abbott ne¼ se¼	13	40	1.07
do se¼ se¼	13	40	1.07
do ne¼ ne¼	12	40	1.07
do se¼ ne¼	12	40	1.07
Frank Hoscheits lots 2, 3, 4,	18	127-96	4.18
William E Cook ne¼ ne¼	22	40	1.07
do se¼ ne¼	22	40	1.07
do ne¼ se¼	22	40	1.07
do se¼ se¼	22	40	1.07
do ne¼ nw¼	22	160	5.13
do se¼ nw¼	22	40	1.07
A H Frost ne¼ ne¼	23	40	1.29

Town 134, Range 29.

Lemuel Douglas and Jeanetta D Nary ne¼	27	80	2.58
Wm F Green ne¼ ne¼	32	40	.85
do se¼ ne¼	32	40	.85
do ne¼ se¼	32	40	.85

Town 134, Range 31.

Joseph Fugate ne¼ ne¼	13	40	1.07
do se¼ ne¼	13	40	1.07
J D Potter, lots 1 and 2	31	32-79	.84

Town 135, Range 32.

Asher Murray ne¼ nw¼	17	40	.85
Emma J Tuhkesberry ne¼ ne¼	18	80	2.43
do se¼ ne¼	18	40	1.73
do ne¼ se¼	18	40	1.72
Mary Hallett ne¼ se¼	18	40	1.07
do lots 3 and 4	18	34 84	4.02
Edward Cooper ne¼ ne¼	24	40	1.07

Town 135, Range 33.

Butler, Wells & Co and s½ ne¼	25	40	.73
John W Spellman ne¼ nw¼	26	40	1.50
Butler, Wells & Co and s½ ne¼	26	80	.22
H Dreher ne¼	34	40	1.50

Town 137, Range 29.

Campbell Bros w½ nw¼	4	80	
E H Wilson ne¼ ne¼	5	40	
E H Wilson s½ ne¼	5	80	
Cooper & Gray ne¼ ne¼	6	40	
do se¼ ne¼	6	40	
do ne¼ se¼	18	40	
do se¼ se¼	18	40	
do n½ ne¼	18	40	
do s½ ne¼	18	80	
do ne¼ nw¼	19	40	
do se¼ nw¼	19	40	
Jonathan Clarke ne¼ ne¼	22	40	

Town 137, Range 32.

W C Vawdry lot 1 or nw¼	14	43-50	1.29

Town 138, Range 29.

J P Wilson ne¼ ne¼	32	40	.85
do se¼ ne¼	32	40	.85
Cooper & Gray ne¼ ne¼	18	40	.85
do se¼ ne¼	18	40	.85

Town 138, Range 30.

W H Smith ne¼ ne¼	14	40	.85
T H Walker ne¼ ne¼	20	40	.85
do se¼ ne¼	20	40	.85
do ne¼ se¼	20	40	.85
do se¼ se¼	20	40	.85
do lots 1, 2, 3, 4	30	79-70	.85
do ne¼ ne¼	29	40	.85
do se¼ ne¼	29	40	.85
do ne¼ se¼	29	40	.85
do se¼ se¼	29	40	.85
do ne¼ nw¼	28	40	.85
do se¼ nw¼	28	40	.85
do ne¼ sw¼	28	40	.85
do se¼ sw¼	28	40	.85
T B Walker ne¼ ne¼	30	40	.85
W P Jennett ne¼ ne¼	30	40	.85
T H Walker ne¼ nw¼	30	40	.85
do se¼ nw¼	30	40	.85
W P Jennett ne¼ sw¼	30	40	.85
John Cooper ne¼ ne¼	32	40	.85
do se¼ ne¼	32	40	.85
T B Walker s½ ne¼	32	80	.85
do ne¼ se¼	32	40	.85
do s½ se¼	32	80	.85
do ne¼ nw¼	32	40	.85
Butler, Peabody & Morrison			
do n½ ne¼	34	80	.85
do s½ ne¼	34	80	.85
do ne¼ se¼	34	40	.85
do se¼ se¼	34	40	.85

Town 138, Range 31.

E B Marshall ne¼	3	154	1.25
do lots 3 and 4	3	81	1.25
do s½ ne¼	3	80	1.25
John Coates ne¼ ne¼	6	40	1.29
Butler, Wells & Co ne¼ ne¼	6	40	.44
do se¼ ne¼	6	40	.85
do ne¼ se¼	6	40	.85
do se¼ se¼	6	40	.85
do ne¼ ne¼	8	40	.85
do se¼ ne¼	8	40	.85
do ne¼ se¼	8	40	.85
do se¼ se¼	8	40	.85
do ne¼ nw¼	8	40	.85
do se¼ nw¼	8	40	.85
do ne¼ sw¼	8	40	.85
do se¼ sw¼	8	40	.85
do ne¼ ne¼	10	40	.85
do se¼ ne¼	10	40	.85
do ne¼ se¼	10	40	.85
do se¼ se¼	10	40	.85
do ne¼ nw¼	10	40	.85
do se¼ nw¼	10	40	.85
do ne¼ sw¼	10	40	.85
do se¼ sw¼	10	40	.85
Levi Butler and John Keith n½ ne¼	20	80	.85
do s½ ne¼	20	80	.85
do ne¼ se¼	20	40	.85
do se¼ se¼	20	40	.85
A D Frost ne¼ ne¼	28	40	1.29
Levi Butler and ½ int ne¼ se¼	30	40	.64
A D Frost ne¼ ne¼	30	40	1.29
do se¼ ne¼	30	40	.85

Town 138, Range 32.

Clarence B Buckman ne¼	2	40	.85
do nw¼ ne¼	10	40	.85

Town 139, Range 25.

D Morrison n½ nw¼	5	80	.85
Clough Bros ne¼ ne¼	6	40	.85
do nw¼ ne¼	6	40	.85
do ne¼ nw¼	6	40	.85
do nw¼ nw¼	6	40	.85

Town 139, Range 28.

J D Lyle ne¼ nw¼	2	40	.85
Chas A Smith ne¼ ne¼	11	39-18	.85
Willis A McDowell ne¼ ne¼	22	40	.85
do nw¼ ne¼	22	40	.85
M J Kelly ne¼ nw¼	24	40	.85

Town 139, Range 27.

Name of owner			Total amount
Sub. of Sec.			Taxes and
Lot or Block	Sec.	Acres	Penalty.
D Morrison and ½ int nw¼			
nw¼	19	69-50	2.75
do and ½ int nw¼ sw¼	19	120	.42
Willis A McDowell ne¼ ne¼	25	40	.42
do nw¼ ne¼	25	40	.42
do ne¼ nw¼	25	40	.42
do se¼ nw¼	25	40	.42

Town 139, Range 28.

D Morrison and ½ int nw¼			
nw¼	5	40	.84
do and ½ int ne¼ nw¼	5	40	.84
do and ½ int nw¼ sw¼	5	40	.84
do and ½ int ne¼ sw¼	5	40	.84
do and ½ int se¼ sw¼	5	40	.84
do and ½ int nw¼ se¼	5	40	.84
do and ½ int ne¼ se¼	5	40	.84
do and ½ int se¼ se¼	5	40	.84
do and ½ int sw¼ se¼	5	40	.84
do and ½ int nw¼ ne¼	8	40	.84
do and ½ int sw¼ ne¼	8	40	.84
do and ½ int se¼ ne¼	8	40	.84
do and ½ int ne¼ se¼	8	40	.84
do and ½ int se¼ se¼	8	40	.84
do and ½ int sw¼ se¼	8	40	.84
do and ½ int nw¼ nw¼	9	40	.84
do and ½ int sw¼ nw¼	9	40	.84
do and ½ int ne¼ nw¼	9	40	.84
do and ½ int se¼ nw¼	9	40	.84
do and ½ int nw¼ sw¼	9	40	.84
do and ½ int sw¼ sw¼	9	40	.84
do and ½ int ne¼ sw¼	9	40	.84
do and ½ int se¼ sw¼	9	40	.84
do and ½ int nw¼ ne¼	12	40	.84
do and ½ int sw¼ ne¼	12	40	.84
do and ½ int se¼ ne¼	12	40	.84
do and ½ int ne¼ se¼	12	40	.84
do and ½ int se¼ se¼	12	40	.84
do and ½ int sw¼ se¼	12	40	.84
do and ½ int nw¼ nw¼	13	40	.84
do and ½ int sw¼ nw¼	13	40	.84
do and ½ int ne¼ nw¼	13	40	.84
do and ½ int se¼ nw¼	13	40	.84
do and ½ int nw¼ sw¼	13	40	.84
do and ½ int sw¼ sw¼	13	40	.84
do and ½ int ne¼ sw¼	13	40	.84
do and ½ int se¼ sw¼	13	40	.84
do and ½ int nw¼ ne¼	16	40	.84
do and ½ int sw¼ ne¼	16	40	.84
do and ½ int se¼ ne¼	16	40	.84
do and ½ int ne¼ se¼	16	40	.84
do and ½ int se¼ se¼	16	40	.84
do and ½ int sw¼ se¼	16	40	.84
do and ½ int nw¼ nw¼	17	40	.84
do and ½ int sw¼ nw¼	17	40	.84
do and ½ int ne¼ nw¼	17	40	.84
do and ½ int se¼ nw¼	17	40	.84
do and ½ int nw¼ sw¼	17	40	.84
do and ½ int sw¼ sw¼	17	40	.84
do and ½ int ne¼ sw¼	17	40	.84
do and ½ int se¼ sw¼	17	40	.84
do and ½ int nw¼ ne¼	20	40	.84
do and ½ int sw¼ ne¼	20	40	.84
do and ½ int se¼ ne¼	20	40	.84
do and ½ int ne¼ se¼	20	40	.84
do and ½ int se¼ se¼	20	40	.84
do and ½ int sw¼ se¼	20	40	.84
do and ½ int nw¼ nw¼	21	40	.84
do and ½ int sw¼ nw¼	21	40	.84
do and ½ int ne¼ nw¼	21	40	.84
do and ½ int se¼ nw¼	21	40	.84
do and ½ int nw¼ sw¼	21	40	.84
do and ½ int sw¼ sw¼	21	40	.84
do and ½ int ne¼ sw¼	21	40	.84
do and ½ int se¼ sw¼	21	40	.84
do and ½ int nw¼ ne¼	24	40	.84
do and ½ int sw¼ ne¼	24	40	.84
do and ½ int se¼ ne¼	24	40	.84
do and ½ int ne¼ se¼	24	40	.84
do and ½ int se¼ se¼	24	40	.84
do and ½ int sw¼ se¼	24	40	.84
do and ½ int nw¼ nw¼	25	40	.84
do and ½ int sw¼ nw¼	25	40	.84
do and ½ int ne¼ nw¼	25	40	.84
do and ½ int se¼ nw¼	25	40	.84
do and ½ int nw¼ sw¼	25	40	.84
do and ½ int sw¼ sw¼	25	40	.84
do and ½ int ne¼ sw¼	25	40	.84
do and ½ int se¼ sw¼	25	40	.84
do and ½ int nw¼ ne¼	28	40	.84
do and ½ int sw¼ ne¼	28	40	.84
do and ½ int se¼ ne¼	28	40	.84
do and ½ int ne¼ se¼	28	40	.84
do and ½ int se¼ se¼	28	40	.84
do and ½ int sw¼ se¼	28	40	.84
do and ½ int nw¼ nw¼	29	40	.84
do and ½ int sw¼ nw¼	29	40	.84
do and ½ int ne¼ nw¼	29	40	.84
do and ½ int se¼ nw¼	29	40	.84
do and ½ int nw¼ sw¼	29	40	.84
do and ½ int sw¼ sw¼	29	40	.84
do and ½ int ne¼ sw¼	29	40	.84
do and ½ int se¼ sw¼	29	40	.84
do and ½ int nw¼ ne¼	32	40	.84
do and ½ int sw¼ ne¼	32	40	.84
do and ½ int se¼ ne¼	32	40	.84
do and ½ int ne¼ se¼	32	40	.84
do and ½ int se¼ se¼	32	40	.84
do and ½ int sw¼ se¼	32	40	.84
do and ½ int nw¼ nw¼	33	40	.84
do and ½ int sw¼ nw¼	33	40	.84
do and ½ int ne¼ nw¼	33	40	.84
do and ½ int se¼ nw¼	33	40	.84
do and ½ int nw¼ sw¼	33	40	.84
do and ½ int sw¼ sw¼	33	40	.84
do and ½ int ne¼ sw¼	33	40	.84
do and ½ int se¼ sw¼	33	40	.84
do and ½ int nw¼ ne¼	36	40	.84
do and ½ int sw¼ ne¼	36	40	.84
do and ½ int se¼ ne¼	36	40	.84
do and ½ int ne¼ se¼	36	40	.84
do and ½ int se¼ se¼	36	40	.84
do and ½ int sw¼ se¼	36	40	.84
do and ½ int nw¼ nw¼	35	40	.84
do and ½ int sw¼ nw¼	35	40	.84
do and ½ int ne¼ nw¼	35	40	.84
do and ½ int se¼ nw¼	35	40	.84
do and ½ int nw¼ sw¼	35	40	.84
do and ½ int sw¼ sw¼	35	40	.84
do and ½ int ne¼ sw¼	35	40	.84
do and ½ int se¼ sw¼	35	40	.84
do and ½ int nw¼ ne¼	36	40	.84
do and ½ int sw¼ ne¼	36	40	.84
do and ½ int se¼ ne¼	36	40	.84
do and ½ int ne¼ se¼	36	40	.84
do and ½ int se¼ se¼	36	40	.84
do and ½ int sw¼ se¼	36	40	.84

Town 140, Range 25.

Camp & Walker ne¼ ne¼	2	40	.46
do se¼ ne¼	2	40-46	.46

Town 140, Range 26.

R H Pates and E K Woodin			
lots 1 and 2	3	36-65	.27

Town 140, Range 27.

Rollin H Thorpe ne¼	3	154-27	4.08
Chas Mayer nw¼ ne¼	3	40	1.07
do ne¼ nw¼	3	40	1.07
Edw J Reaves ne¼	4	160	2.14
H L Gordon and St Anthony Lumber Co ne¼	30	81-61	.80

Town 140, Range 28.

John M Walker s½ ne¼	15	80	.85
do lot 1	31	37-40	.85
Frank A Bemis lots 1 and 2	17	112-28	1.33
do ne¼ ne¼	17	40	.42
Charles Justice ne¼ ne¼	15	40	.42
do se¼ ne¼	15	40-50	.42
Alfred B Hubbard ne¼ ne¼	24	40	.85
do se¼ ne¼	24	40	.85
Frank J Bacon ne¼ ne¼	25	40	.85
do lots 3 and 5	27	14-23	1.72
St Anthony Lumber Co ne¼	28	160	1.70
Howard P Plante s½ ne¼	29	80	.85
do ne¼ se¼	29	40	.85
do lot 1	30	36-25	.85
Thayer and Baldwin ne¼ ne¼	31	40	.85

Town 140, Range 29.

St Anthony Lumber Co lot 8	3	43-65	.27
Eugene S Hill ne¼ ne¼	3	40	1.14
T H Walker and ½ int lot 5	34	30	.32
do and ½ int lot 6	34	31-35	.32

Town 141, Range 26.

Henry Cappie ne¼ ne¼	7	40	1.07
do lots 3 and 4	7	74-40	2.00
Clarence B Buckman ne¼	8	80	2.14
do se¼	8	80	2.14
H Woodin ne¼ ne¼	34	40	.85

Town 141, Range 27.

Wm Hidden s½ ne¼	2	80	2.14
do lots 6 and 7	35	79-40	2.14
Henry R Tolman ne¼ ne¼	36	40	1.07
do lot 5	36	34-40	1.07

Town 141, Range 31.

N P Clarke lot 1	32	41-62	1.19

Town 142, Range 25.

Lewis C Barrett lot 1	7	25-90	.80

Town 142, Range 26.

J E Hayward ne¼ ne¼	1	40	1.29
Lewis C Barrett lot 3	1	41-32	1.07
J E & W Hayward lot 5	1	36-75	.96
do lot 6	1	36-75	.96
J E Hayward ne¼ ne¼	3	40	1.07
do se¼ ne¼	3	40	1.07
do lot 1	3	43-05	1.07
G A Campbell ne¼ ne¼	4	40	1.07
Charlotte Montreal n½ ne¼	4	80	2.14
S E Saunders ne¼ ne¼	5	40	1.07
do se¼ ne¼	5	40	1.07
H L Gordon ne¼ ne¼	34	40	1.07
W H Hayward ne¼ ne¼	35	40	1.07
do se¼ ne¼	35	40	1.07
do ne¼ se¼	35	40	1.07
do se¼ se¼	35	40	1.07

Town 142, Range 27.

Butler, Peabody & Morrison			
and ½ int ne¼ nw¼	21	40	.42
do and ½ int nw¼ nw¼	21	40	.42
do and ½ int ne¼ nw¼	21	40	.42
do and ½ int se¼ nw¼	21	40	.42
do and ½ int nw¼ sw¼	27	80	.84
do and ½ int ne¼ sw¼	27	40	.42
do and ½ int se¼ sw¼	27	40-50	.42
do and ½ int nw¼ se¼	27	40-50	.42
do and ½ int ne¼ se¼	27	40-50	.42
do and ½ int se¼ se¼	27	40-50	.42
do and ½ int sw¼ se¼	27	40-50	.42
do and ½ int nw¼ ne¼	34	40	.84
do and ½ int sw¼ ne¼	34	40	.84
do and ½ int se¼ ne¼	34	40	.84
do and ½ int ne¼ se¼	34	40	.84
do and ½ int se¼ se¼	34	40	.84
do and ½ int sw¼ se¼	34	40	.84
Henry Craig and ½ int nw¼ nw¼	34	40	.84
John White and ½ int nw¼			
sw¼	34	40	.42

Town 142, Range 31.

Wm H Merriam ne¼ ne¼	7	40	1.07
do se¼ ne¼	7	40	1.07
do ne¼ se¼	7	40	1.07
do se¼ se¼	7	40	1.07
do ne¼ nw¼	8	160	4.28
do se¼ nw¼	8	40	1.07
do ne¼ sw¼	8	160	4.28
do se¼ sw¼	8	40	1.07
do ne¼ ne¼	18	160	4.28
do se¼ ne¼	18	40	1.07
do ne¼ se¼	18	40	1.07
do se¼ se¼	18	40	1.07
do ne¼ nw¼	18	160	4.28
do se¼ nw¼	18	40	1.07
do ne¼ sw¼	18	160	4.28
do se¼ sw¼	18	40	1.07
do ne¼ ne¼	20	160	4.28
do se¼ ne¼	20	40	1.07
do ne¼ se¼	20	40	1.07

Brainerd Dispatch.

INGERSOLL & WIELAND, Publishers.

BRAINERD, MINNESOTA.

The labor bill now before the German reichstag provides for the rigid enforcement of Sunday rest.

It will be a relief to many tired readers when the indefatigable correspondents and reporters succeed in persuading themselves to let Robert Ray Hamilton rest.

At Zschoppau, in Saxony, a man was fined $5.50 by the police for inscribing his occupation on the census blank as "a starving weaver." Truth isn't wanted very much there.

As Indianapolis man challenges another to a contest in getting off trains while going at full speed. If people will indulge in this sort of sport it is a contest to a finish.

Elk's tongue is said to be one of the choicest delicacies known to epicures. Doubtless there are times when John L. Sullivan feels as if he could cram it the entire animal.

Daniel Webster is said to have been the first editor of the first college paper published in the country, the initial number appearing at Dartmouth in 1800. These journals now number 1,200 in the United States.

PEOPLE IN PRINT.

The funeral of John C. Keeble, formerly city editor of the Seattle, Wash., Journal, and who died in that city a few weeks ago, will be held at Quincy Friday afternoon.

A joint resolution was offered in the Ohio legislature Monday to request Sherman to vote against the admission of Senator-elect Brice to the United States senate on the ground that he is not a resident of Ohio, but of New York.

Rev. Dr. Hasselquist, for thirty years president of Augustana college and for forty years the senior minister of the Augustana synod, died suddenly at his home at Rock Island, Ill. He was born at Stora, Sweden, in 1816.

The body of the young man who cut his throat in the Astor house New York, and who had registered as "Fred Grant, Galena," proved to have been identified. A sailor who knew the man identified him as the body as that of Frederic Evans, a well known seaman of that name.

UNFORTUNATE EVENTS.

Nine children were burned to death and several others fatally injured by a fire in an orphan asylum at Cincinnati.

Elmer Clark, superintendent of the Kansas City & Memphis railway company, was shot dead. He was standing in front of a grip car which started suddenly.

All of the fishermen caught in the ice floe near Bay City Mich., with two exceptions, have been safely landed from their floes and are thought to be safe.

A passenger near Waterville, Me., was thrown from the platform of a moving train and instantly killed. The train was not stopped but is running and is supposed to have carried the body. The other inmates suffered terribly from the cold.

From some cause as yet unknown a fire broke out on the stable of Hawden & Sherman in Boston early one morning and nearly two hundred horses perished in the flames.

At 2:25, the patient at a Kansas City hospital afflicted with consumption, and upon whom Dr. Bunn of Kansas City, Kan., performed the famous "Bunn" cut, died. The coroner will make a post mortem examination.

The works of the East Claire Gas company blew up with tremendous force and one half of the plant was utterly destroyed. Richard Pfeil, who was in charge of the works at the time, was seriously hurt. John Hoffman, a workmen, was dug out of the debris by the firemen and will recover. The property loss is $10,000.

It is certain that the severest cold spell seen in the Harden mine disaster are all dead miners. They are now entombed in their chambers. The water on the pitch of the slope for about 200 yards, is 10 feet. The other point that any of the breasts reached, was timbered, but are not known as they could die from suffocation long before the rescuers can be opened.

News of a serious wreck on the Cotton belt railroad six miles south of Carendon, Ark., has reached Little Rock. The fast south bound passenger train which left Pine Bluff at 7:30 p. m. Monday ran into an open way mine people were killed, another only fatally and still another dying. The railroad mean that only a fireman was killed and the dead are all negroes.

A fire in the five-story building at Green Point, L. I., occupied by E. D. Church as a soda water factory, caused a loss estimated at $200,000 to stock and building. The entire block is occupied by the factory and has 20 tanks containing 5,000 gallons each in the factory and Brooklyn oil works were on fire. The efforts of the firemen were successful and there will be little if it probable that the oil works will be saved.

WAYS OF THE WICKED.

At Friar's Point, Miss., three negroes confined in jail set the building on fire and were burned to death.

Mr. and Mrs. Jacob Bauer were murdered at Ballyjamesduff, county Cavan, Ireland. It is an atrocious crime.

At Clark's, Neb., the residence of Banker Cowles was burglarized. Cowles was knocked senseless and his wife bound. The burglars secured about $50 in cash and escaped.

The Mexican police arrested Jesus Redhoy, who is wanted in Canada on the charge of robbing the Bank of Montreal of cash and securities amounting to $200,000. Henry's big haul was made Dec. 12 last.

The Methodist church property at Big Rapids H. J. Ewing's house at Cleveland, Ohio, and the handsome residence of Hon. John Farley, a colored man, one of the richest men in the south, were burned.

Judge J. A. Warder, city attorney of Chattanooga, Tenn., is in jail for the murder of his son-in-law, James Bailey. The grand jury have found an indictment for murder in the first degree.

After a trial of ten days Capt. W. H. Richardson, of the Satterfield (Ind.) White Cap, has been acquitted. The seventeen others men indicted with Richardson will be tried separately. Public sentiment is with the verdict.

Herman Armstrong was found dead in bed in a room at the Grand Central hotel at Helena, with a bullet hole through his head. The weapon lay on the bed and he was not discovered till 6 the following day. Letters on the bureau bear the name and photograph of a woman, upon the back of which was written, "She is the cause of my death. I cannot live without her." He is ordered from Colorado and is a stranger here.

James Walker, a night workman on the Kansas City, Kansas & Gulf railroad, at Kansas City quarreled with his wife, and without apparent provocation suddenly made a lunge at her and stabbed her under the left eye with his pocket knife seriously, then carried her to the railroad store, purchased a ticket for Dallas, Texas, ran Burkmah took her from the store. Walker escaped to Kansas City where he was arrested. Mrs. Walker is dying.

Two masked men entered the home of Mc-Lysville, an isolated railroad town in the northern part of Missoula county, Mont., and shot dead the wife of a miner, after they masked men took $700 and escaped to the mountains. An hour after the murder Deputy Sheriff Sprague was in pursuit, and since his arrival he sent the news that all the tragedy, nothing has been heard of the officer and it is believed he is dead. Meanwhile, A posse has gone in search of the missing deputy.

Charles and Eugene Duryea, two green goods swindlers, were arrested by Constable Schreve near Union City, Pa., in a very clever manner. They had made an appointment with Miss M. Walrod, a butcher, to meet him in the woods near that place, and for $600 deliver to him $9,000 in spurious money. Walrod consealed Constable Schreve (in a large meat box) in his wagon, where the officer overheard all the conversation, and at the proper time with the aid of Walrod captured the swindler. Emma Duryea, a sister of the defendants, is now under bail to appear at the next term of the quarter sessions to answer to the same charge. More arrests will follow.

DIGEST OF THE NEWS

Interesting Digest of the Happenings of the Past Week Culled From the Associated Press.

Washington, Criminal, Foreign, Personal, Casualty, and Other Important News.

AROUND WASHINGTON.

The supplemental band of twenty-two Sioux have arrived in Washington and will visit Secretary Noble.

Secretary Blaine has purchased the old Seward mansion, in which he now resides.

Senator Hale reported favorably an amendment to the naval appropriation bill appropriating $700,000 for the establishment of a naval station at Pearl river, Hawaiian islands.

Senator Stewart presented a memorial of the National Farmers Alliance urging that congress amend the constitution so as to prevent the establishment of lotteries in any state or territory.

Senator Paddock reported from the committee on agriculture his bill known as the pure food bill, with two unimportant amendments. The amendments are merely verbal and in no way affect the general purpose of the measure.

Sir Julian Pauncefote prepared a statement, which was sent to Lord Salisbury, denying the authenticity of the alleged interview with the minister on the supreme court question as the only one case which was cable to the London Times.

Some time ago Assistant Commissioner Stone made a decision relative to adulterated lard near Seattle, Wash., in which he held that the same under the land law was prevalid. Secretary Noble has ordered the decision reversed, and the case may be reopened and reviewed. The lands are owned mostly by Senator Palmer of Michigan, who is now in Washington on his business.

Assistant Secretary Spaulding has informed a correspondent in Texas that the bonds which arrive in the the United States in transit through Mexico or other foreign countries do not come within scope of section 6 of the act of 1882 in regard to marking branding, etc., for the reason that such bonds are not considered importations.

Commissioner Nichols, of the bureau of patents, has submitted to congress his annual report. The aggregate number of applications for patents and for registration of trade marks and labels has exceeded that of any previous year in the history of the patent office, and the number of patents granted and trade marks and labels registered has correspondingly increased. The increase for the year from copies of patents alone was 900,000.

PEOPLE IN PRINT.

John Griffin and Tommy Warren, feather weights, have been matched for a glove contest to be fought in Omaha before the Ayphon Athletic club, New Orleans, Feb. 22. Warren will also meet Jack Skelly the next day from the effect of his injuries. He was knocked senseless in the ninth round.

The report revives in detail the illegal transactions between Secretary Rusk and Jones, and recommends the substitution of salaries for fees as the only method of putting an end to the corruptions of the fee system.

JAMES REDPATH DEAD.

The Famous Champion of Ireland Dies Suddenly at Sea of an Accident.

NEW YORK, Feb. 11.—James Redpath, the well known author, journalist and lecturer, and the vice president of the international poverty society, who was run down by a steamship Wednesday night, died at sea today from the effect of his injuries. Mr. Redpath was born in Berwick-on-Tweed, Scotland, in 1833, and came to this country with his parents in 1851.

In 1855 he was sent as a lay lisbeman, either by birth or descent, but was widely known in total abstinence circles as a "Band of Hope" worker. Lieutenant, a sobriquet given to him by his associates from which he derived his name, and during the famine year of 1870-80, when, as correspondent of the London Daily News, over a million and a half of money was collected in the west of England, Mr. Redpath was sent to Ireland to distribute the funds. Of this $1,000,000 was contributed by the Americans, and added more than $100,000 to the funds. Mr. Redpath was also prominently before the American public at the time the third parnell visit, acting in the reputation as special correspondent of the Boston Advertiser, and was one of the few newspaper writers during that visit to take any part in the free state movement. Subsequently he was the secretary of the Parnell reception committees of New York and Boston, and by his life of John Brown and other works, he filled a position in the various movements for the elevation of the people, by the Harlem Literary society, and his influence on the young system by the Harlem Literary society, and his influence on the young system by the Harlem Literary society, and his influence on the young system

THE NORTHWEST.

A Summary of the Important Events of the Week in the Northwestern States.

Minnesota, Wisconsin, Iowa, North and South Dakota News in a Nutshell.

MINNESOTA.

Rev. N. L. Christianson, of Morgan Park, Ill., has accepted the pastorate of the Danish Baptist church of Albert Lea.

W. A. Brown, the alleged confidence man of St. Paul, has been released from jail, at Hastings having furnished bail.

Warden Garvin's family arrived at Stillwater from St. Cloud, and will take up their abode in the warden's residence as soon as their household effects reach here.

After a brief illness of less than a week with lung fever, Mrs. Elizabeth Wasem of Montrose died; aged 67 years. Her remains were taken to Tower City for interment.

Michael McHugh, for the past four years postmaster of Hastings, retired from his official duties. His successor is Nathan Emerson, with E. A. Emerson and A. J. Oestrich as deputies.

The firm of Emmons Bros., of Emmons, doing a general mercantile and grain business, has been dissolved. G. H. Emmons acquiring the former and L. H. Emmons the latter part of the business.

Gov. Merriam received a letter from the citizens of Foston stating that the Indian dancing was still on, and that two or three companies of militia were needed to keep matters quiet.

The elevator owned by the Northwestern Elevator company at Brown's Valley was burned. About 7,000 bushels of wheat were burned together with the building and books. The fire is supposed to have started from a defective flue in the office.

The citizens feel confident that the Winona & Southwestern will be extended through Rochester. A surveying party is replacing stakes on the old survey between here and Marion, and ties are being shipped into that point in large numbers.

Articles of incorporations of the Minneapolis Amateur Athletic club were filed with the register of deeds. The incorporators are C. W. Gardner, S. P. Jones, W. A. Kerr, C. A. Webber, Wm C. Hayes, M. S. Matthews and E. C. Bates.

Miss Mabel Davidson of St. Paul returned home after having been absent about one month. She is a champion fancy lady skater and has been at various points in Manitoba and Dakota, where she has given exhibitions of fancy skating.

The people of Marshall are becoming quite anxious over the appearance of diphtheria. Two children have died and other cases are reported. The authorities are taking every precaution against the spread of the disease.

Goodhue County Soldiers' Monument association has been incorporated at Red Wing to erect a monument to the memory of the Goodhue county soldiers who fell in the Rebellion. It is intended to raise funds by membership fees, voluntary subscriptions and the like.

The Nicollet house of Brainerd burned. E. Doty, who occupied it as a dwelling, had scarcely time to get his family out and saved none of his effects. The house was owned by James S. Gardner and was insured for $1,000. The fire was of incendiary origin.

Representative Lind has been informed by Chairman Cannon that the full amount of the appropriation for the Mankato public building—$90,000—has been put in the sundry civil bill. This will allow the contract to be made at once, and a better building can be erected than if appropriations were made piecemeal.

Clifton Holden, who is confined in the prison here pending his removal to Redwood Falls, where he will be executed for the murder of his cousin, has been suffering from rheumatism, but is now able to move about a little. He still firmly believes that Gov. Merriam will commute his sentence.

Fire swept a half a block of business buildings on Main street, Montgomery, out of existence. Fire was discovered in A. M. Johnston's picture gallery, which was soon destroyed, with Frank Heil's block, the Park hotel and the Hovorka building. About $6,000 worth of property went up in smoke, and the insurance was only $1,500. The fire was caused by a stovepipe in the second story of the picture gallery.

Gus Kipp, for some months in the employ of Contractor Becum, of Winona, committed suicide near East Winona by hanging. No cause can be assigned for the deed. Kipp went out at 7 o'clock to feed the horses, and as he did not return during the forenoon, Mr. Becum started out to the stable, finding Kipp hanging by a rope in one of the mangers. The coroner of Buffalo county, Wisconsin, will hold an inquest on the body.

NORTH DAKOTA.

A bevy of friends of Mr. and Mrs. D. I. Ames gathered at their home at Argusville and remained until the "wee sma' hours" of morn were fast approaching.

Ex-Attorney General Goodwin and District Attorney Rourke, of Ransom county, are arguing cases before the supreme court.

R. H. Stevens of Lisbon, is in Washington and is looking for a position in the federal service. Stevens was once quite notorious in the State legislature.

Judge Rice of Mandan has invented a prairie grass burner to make fire guards for farmers. The judge has certainly got a practical and seemingly successful device for burning prairie grass so as to prevent the spread of pairie fires.

At Fargo the police arrested two men who were wanted in Moorhead for stealing clothes from a store. They were found with the stolen goods still in their possession. Chief Sullivan escorted them across the river.

The news of the sudden death of Rev. N. D. Fanning of Minneapolis, at Jamestown, was received and was a great shock to all. Mr. Fanning was an old-time North Dakotan, and presided over the Presbyterian church in this city for a long term of years.

Joseph A. Jackson, the able and popular manager of the Northern Pacific telegraph office, at Fargo, is off on a pleasure trip to the Pacific coast to be gone a fortnight. During his absence the management of the office is in the experienced hands of P. C. Murphy.

Two Moorhead firms have rented stores in Fargo, and will transfer their business to this side of the Red. One of them, Ferris & Co., have rented the store room in the Webster block on Eighth, recently vacated by Skeoch & Son, and the other, Holmes & Co., will occupy the room in the Henderson block, adjoining Harrington & Knight's hardware store.

The state supreme court handed down its decision in the test case of the State vs. Simon Frazer and George Benz. The lower court had ordered the dismissal of the case on the ground that the state law was not applicable where liquors were dispensed by an agent in unbroken original packages. The court holds that such sale is in violation of the prohibitory law; that such a place of business is a common nuisance, and further, since the passage of the Wilson bill, the sale of intoxicating liquors are in violation of the law.

SOUTH DAKOTA.

Word has just been received that a son of James O'Brien of Carthage had been kicked by a horse, and that his arm was broken.

Iroquois has one of the finest skating ponds in the state. It was made by damming up the creek in which the Iroquois well flows.

Rev. Mr. Updyke of Aberdeen delivered an address at Columbia, the occasion being the anniversary of the Young Peoples' Society of Christian Endeavor.

Senator Sheafe has evolved a scheme for a blind asylum which will cost the state nothing. A proposition for an institution of this character appeals to the sympathies of everybody.

The Chicago and Northwestern railroad has contracted with the town of Iroquois for the refuse water from the artesian well, and they have put in a ditch running the water from the artesian well to their well and from there it runs into the creek.

Sioux Falls citizens, whose former home was New York, are moving for the organization of "The Empire Club." It is thought the club can start off with a membership of 200. D. E. Powers has the matter in hand.

Huron National bank, which suspended a month since, will resume business with the old officers in charge and sufficient cash to pay all deposits in full and meet all demands. Under the present arrangement the bank will be one of the most substantial in the state.

It is now learned that a great number of the missing cattle on the recently ceded Sioux lands were stolen and taken to Chamberlain by herders and disposed of and the blame then laid upon the hostile Indians. A thorough investigation of the matter will be had for the purpose of placing the blame where it properly belongs.

The dilatory people of Pierre will hereafter be forced to get their shaves on Sunday morning by the original package route. All but one of the tonsorial artists in the capital city were find $1 and costs for keeping their shops open on Sunday. The total cost was $5 each. It is needless to say the complaining witness lost all his friends among the fraternity.

They are still striking tin in the Black Hills. The Deadwood Times of the 30th; ult. says: "A very rich vein of tin ore was recently opened in Nigger hill district by John White on his claim in Potato gulch. The vein is eight feet in width and well defined. Estimates of its value runs from 10 to 30 per cent metallic tin. The find has caused quite an excitement in the district.

WISCONSIN.

Dr. E. F. Dodge, of Fond du Lac, is dead, aged 55 years.

A strange disease is killing many horses near Hartland.

A foot of snow has fallen around Boyd, Chippewa county.

Menomonee Falls expects a lively building boom in the spring.

The Janesville public library has received and addition of 113 volumes.

G. O. Spear has sold his home and business interests at Sturgeon Bay, intending to reside at Green Bay.

Harris & West's cheese factory, at Elkhorn, burned recently. The loss is $450, fully insured.

Eighteen-year-old Henry Hanneman was killed by the accidental discharge of a gun while out hunting near Lodi.

The Columbia, a Milwaukee newspaper, is defendant in a $25,000 libel suit at Waukesha brought by Julius Jaezek.

The people of Horicon are counting the costs that incorporation as a city would entail.

Jorgon Nelson, a farmer near Whitehall, accidently killed his step-son. The boy was playing with other boys about his father, who was chopping wood. Young Nelson dashed in front of his father, receiving the full force of a blow from the axe in his head, killing him instantly.

Recent discoveries by the general agent of a wholesale agricultural implement dealer have developed the fact that one of Durand's prominent dealers has got into a fix on account of extensive forgeries perpetrated in the names of a number of farmers, with whom he has been dealing for a number of years.

Tony Schroeder, a teamster in the employ of the Spring brewery, of Chippewa Falls, walked up behind a vicious horse and attempted to pull the blanket off, when the animal kicked him in the head, severing his nose completely from his face and badly fracturing his skull. Schroeder is now lying in St. Joseph's hospital and his injuries may prove fatal.

The Rev. E. H. Smith, pastor of the First Congregational church of Oshkosh, has acquired quite a reputation as a lecturer, and has purchased a fine stereoptican. He gave a very interesting lecture on the Passion play recently. Mr Smith gave a lecture illustrated with magnificent pictures, entitled "Stanley in Africa."

William Lenz was brought to Eau Claire from Superior on charge of neglecting to support his family, and was held for trial at the March term of circuit court. Bail was fixed at $400 and was not furnished. The family consists of the prisoner's wife and three children. The wife, a frail little woman, testified that her husband had tried to induce her to keep a disreputable house and when she refused he left her.

IOWA.

Capt. Henry Redman, assistant inspector, was at Grinnell and inspected Gordon Granger post Grand Army of the Republic, finding everything in proper order. I. F. Parker is commander of the post.

The State band is making great preparations for its tour of the state, and the indications are that those cities which were disappointed this winter because of the postponement of the trip will be amply repaid by waiting till spring.

Fire destroyed the general store of I. N. McClure, at Mediapolis, together with two warehouses. For a while it looked as if the whole town was doomed, and a telegram was sent to Burlington for help, which however, was not needed. The loss is $25,000; insurance, $19,000.

By a fire in the new board of trade building at Dubuque, Solomon Bros dry goods, lost their total stock, at least $20,000; insurance, $15,000. E. B. Plekenbrock and the Golden Eagle clothing house stocks were damaged $5,000 each. The United States steamboat inspector's office is a total loss.

An epidemic of diphtheria is raging at Adair. Three children in one family have died within the last thirty-six hours, making five in the family dead in ten days, and leaving only one alive. Two other deaths have occurred during the week, and there are numerous severe cases.

A man giving the name of Memory Stone was arrested at Sioux City for complicity in murder of William Oenig, by burglars in this city about six weeks ago. William McInter, the principal in the affair, is under indictment, and there is no doubt but that the capture is an important one, and that the third of the gang will soon be apprehended.

Business in Paton is thriving. Among recent business changes is that of Dr. J. E. Sherman, our pioneer druggist, who, on account of ill health, has sold his drug store to K. C. Latt & Co., of Washington. The business men of our town feel the need of a bank and will probably make this much needed accession in the spring, as there is no better location for one in the state.

Charles Radasch, bookkeeper for Hulskamp Bros. Keokuk shoe manufacturers, shot himself three times. The wounds are above the heart. He will die. Radasch is the son of one of the most wealthy residents of Keokuk, and is a prominent member of the state national guard. The tragedy caused a great sensation. It is supposed to have been caused by trouble with his parents, who formerly lived in Berlin, Germany.

What Penn Said to Dean Swift.

This severe winter makes a Pennsylvanian think of that extraordinary story told by William Penn to Dean Swift some time about 1700. "I was very well acquainted with Penn," said Swift, "and he did assure me that Pennsylvania wanted the shelter of mountains, which left it open to the northern winds from Hudson's Bay and the frozen Sea, which destroyed all plantations of trees, and was even pernicious to all common vegetables." but indeed, Swift adds, "New York, Virginia and other parts less northward, no more defended by mountains, are described as excellent countries. This was written about 1728, when Dr. Franklin was returning to Philadelphia from England, where he could have told Swift the more exact truth about trees and vegetables in America. Even in Ireland, where Swift lived then, it was hard to make trees grow, for he says: "By the continual blowing of west-southwest wind, hardly any tree will come to perfection that is not planted in groves or where there is much land shelter." He therefore fancied the north wind at Philadelphia was as bad as the ocean wind in Ireland.

A Great Electric Railroad.

M. Baross, the Hungarian minister of commerce, our Vienna correspondent telegraphs, is not satisfied with the renown which the introduction of the zone tariff has gained for him, but is coming forward with another plan by which he proposes to give us the fastest train in the world. The plan is for an electric railway for passengers only between Vienna and Buda-Pesth. The distance of 156 miles would be achieved in two hours and a half. One railway carriage would start every ten minutes between 6 in the morning and mid-night. The only difficulty is the capital required for the project, which would be no less than 38,000,000 florins. The fare from Vienna to Pesth would be 10 florins. From the New York Daily News.

WORK OF CONGRESS.

Resume of the Important Measures Consined by Congress the Past Week.

What is Being Done by the Senate and House of Representatives at Washington.

Thursday Feb. 5.

SENATE.

WASHINGTON, Special Telegram, Feb. 5.—Senator Washburn to-day called up and had passed Representative Lind's bill establishing an Indian school at Pipestone.

In the senate to-day a conference report was presented and agreed to on the bill setting apart for settlement a portion of the Fort Ellis military reservation in Montana.

HOUSE.

WASHINGTON, Feb. 5.—The house to-day, after agreeing to meet at 11 o'clock a. m. during the remainder of the session, went into committee of the whole on the sundry civil bill. When the paragraph providing for the expenses of the interstate commerce commission was reached Mr. Anderson of Kansas offered an amendment directing the commission to inquire into the facts relating to the Western Railroad Traffic association. A point of order raised against the amendment was sustained. Mr. Bland of Missouri offered a silver free coinage amendment to the paragraph providing for the recoinage of gold and silver coins. Mr. Dingley of Maine raised a point of order against the amendment. Pending a decision the committee rose and the house adjourned.

Representative Hansbrough to-day introduced a bill in the house authorizing the construction of a bridge across the Red river at Drayton, N. D.

Friday Jan. 30.

SENATE.

WASHINGTON, Special Telegram, Feb. 6.—Senator Casey introduced a petition from the National Brickmakers' association asking for the passage of the Torrey bankrupt bill. It contained some points in favor of the bill that have not been brought out, and at the senator's request was printed as a public document. Senators Pierce, Davis and Washburn presented a number of petitions from their constituents praying for the enactment of various measures.

The senate discussed the eight-hour law, and an agreement was reached that a vote shall be taken on the bill to-morrow.

HOUSE.

WASHINGTON, Feb. 6.—The house to-day went into committee of the whole—Mr. Payson in the chair—on the sundry civil appropriation bill.

Mr. Dockery of Missouri moved to strike out the appropriation of $20,000 for recoinage and insert the words "and so much as may be necessary to meet the expenses of such recoinage is hereby appropriated out of the silver profit fund." Adopted.

Saturday, Feb. 7.

SENATE.

The senate decided to-day, during the remainder of the session to meet at 11 a. m. sit till 6 p. m. and then take a recess till 8 p. m.

A resolution in the senate to-day to correct an error of punctuation in the tariff bill as to cables, cordage, etc., was objected to and the resolution went over until Monday.

HOUSE.

In the house to-day Mr. Evans of Tennessee reintroduced the bill heretofore offered by him to establish a limited postal telegraph service.

The house went into committee of the whole to-day (Mr. Payson of Illinois in the chair) on the sundry civil appropriation bill.

Monday, Feb. 9.

SENATE.

Senator Dawes to-day favorably reported Senator Casey's proposed amendment to the Indian appropriation for $80,000 for the Devils Lake Indians. The amendment now goes to the appropriation committee and may be allowed.

Senator Washburn to-day prepared an amendment to the diplomatic bill increasing the salary of the consul at Kingston, Jamaica. W. R. Estes of Madelia is consul at that place.

In the senate to-day the credentials of D. W. Voorhees as senator from Indiana and H. C. Hansbrough as senator from North Dakota for the term beginning March 4, next were presented and filed.

The senate to-day agreed to a resolution calling on the president for copies of correspondence in reference to the importation of certain products of the United States into Brazil.

HOUSE.

On motion of Mr. Brewer of Michigan the senate amendments to the fortification appropriation bill were non-concurred in by the house, and a conference was ordered.

The senate bill to authorize the construction of a bridge across the St. Louis river between Wisconsin and Minnesota was placed on the house calendar to-day.

Tuesday. Feb. 10.

SENATE.

WASHINGTON, Feb. 10.—Senator Hoar to-day reported from the judiciary committee as an original measure a bill to divide the judicial districts of the United States into ten circuits.

WASHINGTON, Feb. 10.—The naval appropriation bill was taken up in the senate to-day, and, after long debate, the following amendments were agreed to;

Appropriating $25,000 for soundings between San Francisco and Honolulu for the purpose of determining the practicability of the laying of a telegraphic cable between those points and $25,000 for equipment and arms for naval militia in various states.

The next amendment was one providing for a dry dock on the Columbia river or on Puget sound. Mr. Allen moved a substitute for it, fixing the site at Port Orchard on Puget sound and made an argument in support of it. No action was reached on the amendment.

HOUSE.

WASHINGTON, Feb. 11.—The silver question continues to be the chief topic of discussion on the house side of the capitol. In view of the many difficulties in the way the silver men are moving very slowly. Meanwhile the session is drawing towards a close, and rapidly diminishing the time absolutely needed in which to put through any measure, even it a common standing ground could possibly be found. The house coinage committee to-day heard arguments against free coinage by St. Louis merchants, and received a vigorous protest against further silver legislation from the Bankers' Association of Buffalo.

A Test Case.

CHICAGO, Feb. 11.—When A. G. Spalding bought out the Chicago Brotherhood Ball club some months ago, the rivalry between that organization and the National league was at an end, but there is a dispute as to the terms of settlement, and, as a result, Mr. Spalding will to-morrow be made defendant in a suit brought against him as a test case in the matter of salaries. Four of the members of the old brotherhood team, Charles Comiskey, John Boyle, Charles King, James O'Neill, through their attorneys will begin suit in the circuit court to-morrow for back salaries amounting in the aggregate to $2,700.

Bolt and Nut Works Burned.

READING, Special—The large bolt and nut works of J. H. Sternberg & Co. were completely destroyed by fire to-night. The fire originated in the forging department. The loss is estimated at from $300,000 to $350,000, with an insurance of probably $250,000. The firm employed 550 men and boys, who will be thrown out of employment. Many valuable patterns were destroyed.

Boyd Recognized as Governor.

OMAHA, Special. Gov. Boyd to-day delivered his inaugural address before the joint session of the legislature and an enormous crowd of people. The action of the legislature in recognizing Mr. Boyd is received with much satisfaction throughout the state.

A Battle With Bandits.

HAVANA, Special.—The police of this city recently received information that several bandits had taken passage on a Spanish steamer at this port with the intention of making their escape on her to Aspinwall. The officers went where the steamer was lying. The bandits opened fire on the officers. The latter returned the fire, and a fierce battle ensued. The police finally gained possession of the steamer, when it was then found that three of the bandits, including the famous Montelongo, were dead.

Another Parnellite Rumor.

LONDON, Special.—The Standard says it is rumored that Mr. McCarthy will read at the meeting of his followers next Thursday a letter from Mr. Gladstone, giving his views on the present situation, and that afterward a meeting of the whole Irish party will be held at which Mr. Parnell will explain the conditions on which he withdraws from the chairmanship, and his future intentions.

In Times of Peace, Etc.

PARIS, Special.—The Gaulois publishes a Berlin letter which states that frequent visits of Dr. Miquel, Prussian minister of finance, to Emperor William are in connection with providing credits for contemplated defence measures of vast extent, regarded as necessary in the uncertain situation arising from the resignation of the Italian premiership by Signor Crispi.

SCIENCE AND PROGRESS.

INTERESTING DISCOVERIES OF SCIENTIFIC MEN.

What Star Photographs Reveal—Antiquity of the Carpenter's Plane—Hints From Brown-Sequard—Early Rising and Longevity.

Effects of Moisture.

The climate of England and Ireland is peculiarly adapted to the spinning of fine linen yarn, on account of the prevailing moisture; hence it comes that Germany, whose production consists mainly of heavy linens, must send to England for all her fine yarns, the flax of which, however, is grown largely in Belgium, Holland and Russia.

Cold Storage Fruits.

Cold storage for fruits is now so common, and in most instances useful, that its disadvantages are seldom taken into consideration. By the use of ice the small fruits are preserved in a fresh condition much longer than they can be by any other method. When taken out, however, and exposed to the warm atmosphere decay sets in very rapidly. Hence fruits out of cold storage are not as well adapted to long transportation or remaining long on sale as when they were fresh picked.

Double Stars.

One of the latest novelties in astronomical phenomena, as brought to light by studying the spectra of certain stars, is the showing that two of these, heretofore classed as single, are in fact double, and belonging to that class known as binary stars, or pairs which revolve about a common centre. The binaries thus discovered are the stars known as Zeta, Ursa Majoris and Beta Aurigæ, the former being that star which in popular phrase, would be described as the middle star in the handle of the "Dipper.

Stretching a Penny.

It is stated that when Alfred Shaw of Ansonia, Conn., rolled out an 1889 penny to the length of fifty inches it was supposed that the limit of extension in such cases, had indeed been reached; he was therefore surprised to read the published account of a roller in the employ of the firm of Wallace & Son, named Williams, who succeeded in drawing one out to the much greater dimensions of nearly seventy-one inches. This induced another trial on the part of Shaw, who carefully prepared his twenty-by-sixty rolls, and, taking a penny and forging it slightly by hand, proceeded to consummate the operation to its ultimatum with the ordinary means supplied by the establishment. His success as a most expert workman in this line was proved by his exhibiting a ribbon of the alloy of which the cent was made, showing the almost incredible measurement of eighty-four inches in length, seven-eights, of an inch wide, and three ten-thousands of an inch in thickness—a degree of expansion scarcely possible to be exceeded.

Hints From Brown-Sequard.

Dr. Brown Sequard, in one of his lectures with reference to a check on sneezing, coughing, etc., says: "Coughing can be stopped by pressing on the nerves on the lip in the neighborhood of the nose. Sneezing may be stopped by the same mechanism. Pressing in the neighborhood of the ear, right in front of the ear, may stop coughing. It is so also of hic-coughing, but much less so than for sneezing or coughing. Pressing very hard on the top of the mouth is also means of stopping coughing, and many say the will has immense power.

"There are many other affections associated with breathing which can be stopped by the same mechanism that stops the heart's action. In spasm of the glottis, which is a terrible thing in children, and also in whooping cough, it is possible to afford relief by throwing cold water on the feet, or by tickling the soles of the feet, which produces laughter, and at the same time goes to the matter that is producing the spasm, and arrests it almost at once. I would not say that we can always prevent cough by our will; but in many instances these things are possible, and if you remember that in bronchitis and pneumonia, or any acute affection of the lungs, hacking or coughing greatly increases the trouble at times, you can easily see how important it is for the patient to try to avoid coughing as best he can.

What Star Photographs Reveal.

Perhaps the most notable of these celestial photographs, in the direct light that it throws upon the nebular hypothesis, is Mr. Robert's already famous picture of the Andromeda nebula. Nobody can look upon the vast nebulous spirals that this photograph reveals, surrounding a great central condensation, and showing here and there a brighter knot where a satellite of the huge focal mass is in process of formation; without feeling that Laplace and Kant were not very far astray in their guess as to the mode of formation of the solar system.

But, although stars in abundance are scattered over and around the Andromeda nebula, there is little in their appearance to suggest a connection between them and the nebula. It is different with the nebulæ in the Pleiades and in Origin. In the wonderful photographs of the Pleiades by the Henry brothers of Paris one not only sees masses of nebulous matter clinging, so to speak, to some of the more conspicuous stars, but in one place a long, straight, narrow strip of nebula has stars dotted along its whole length, like diamonds strung upon a ribbon. It becomes more difficult to resist the conclusion that, in this strange nebulous streak, with its starry file, we possess an indication of the mode of origin of the many curious streams and chains of stars with which the heavens abound, when we look at another amazing revelation of celestial photography. I refer to Prof. Pickering's photograph of Orion, taken with a portrait lens from a mountain in southern California.—Popular Science Monthly.

Antiquity of the Carpenter's Plane.

A very interesting discovery has been made at the Roman city of Silchester. The excavators came across a dry well, which, on being explored, proved quite a little museum of antiquity. Some fifteen feet down, a Times correspondent says, diggers found an urnshaped pottery vase, about a foot in length, quite intact, and, curiously enough protected by lumps of chalk built around it. The vase which probably originally contained some precious substance, was however, quite empty. Above it were deposited a great number of iron impliments, most of which were in a wonderful state of preservation. They seem to have been the tools of a carpenter, and a coppersmith or silversmith, with some miscellantous objects of blacksmith's work thrown in. The principal specimen is a carpenter's plane of quite modern type, although unquestionably more than 1,500 years old, three or four axes retaining their fine cutting edges and still quite serviceable, a number of chisels and gouges of all shapes and sizes, hammers, adzes, saws, files, etc. In the smith's department may be specified a brazier burning charcoal quite complete, two or three anvils of different sizes and shapes, a fine pair of tongs adapted for lifting crucibles, a curious triped candelabrum lamp, or candle-stick, and several of the curious objects, the precise uses of which have not yet been determined. In addition there are several large bars of iron, a couple of plough shares, and a broken sword. Probably more will be found deeper down in the well. This is undoubtedly the most important find at Silchester since the discovery of the bronze Roman eagle, now at Strathfieldsaye, some years ago.

Early Rising and Longevity.

Professor Humphrey's recent Collective Investigation Report on Aged Persons contains some very positive evidence on a matter which has already engaged the attention of moralists as well as physicians. "The opportunity for nutrition to do its restoration work was, in nearly all, provided by the faculty of 'good sleeping,' to which was commonly added its appropriate attention, the habit of 'early rising.'" Thus there is a relation between early rising and longevity. No doubt many people will hastily seize upon the sentence just quoted, and employ it in edifying lectures or essays for the perusal of youth, or embody it in popular medical works. Important qualifications follow in Dr. Humphrey's report, that are likely to be overlooked. Doubtless the habit of early rising is in itself health; most of all, it is a good sign of health when it evidently signifies rapid recovery from fatigue. Again, it usually denotes a strong will, the gift, as a rule, of a good physical constitution, or at least the safeguard of average bodily strength. Late risers are generally either invalids or persons in bad habits, idlers who are never free from other vices besides idleness. The nervous exhaustion which keeps a man wakeful throughout the small hours produces sleep late in the morning. This exhaustion is invariably due to one of several life-shortening influences, especially anxiety, or indiscretion in diet or drink. Early rising is thus one effect of certain favorable influences, another result of which is longevity, than a cause of longevity. To turn a weakly man out of bed every morning at seven o'clock will not prolong his life. It will be noted that by "good sleeping" Professor Humphrey signifies quick sleeping; "that is, the reparative work which has to be done in sleeping is done briskly and well." Here, again, we have an effect of a cause, but preventing a weakly subject from sleeping more than four or five hours nightly, would not cause him to live long, but would rather tend to shorten his life. Equally important are Professor Humphrey's observations which show that by "early" he does not entirely mean the time by the clock. The word "has a relative significance with reference to the time of going to bed. A person who retires to rest four hours after midnight and gets up at 10 A. M. may be strictly regarded as an 'early riser.'" Thus early rising is synonymous in long life histories with short sleepings, which means rapid recovery from fatigue, a sign of bodily strength. These scientific facts in nowise contradict the alleged value of early rising as a practice to be cultivated by all persons in good health. It is excellent as moral discipline, and eminently healthy as a matter of fact. Most persons will eat three meals daily. When a man gets up late, those meals will probably follow each other at too short intervals to be wholesome. When he is an early riser it will probably be otherwise. He can enjoy a good breakfast, and by the time for his lunch or mid-day dinner he will have an honest appetite again.—British Medical Journal.

THE WAYS OF WOMEN.

They Certainly are Contrary Beings If These Things be True.

The average woman stays in the house on pleasant days, says the Buffalo Express, and visits twenty-three stores in an afternoon when the wind's speed has to be taken with a lighting rod.

She will rail for twenty-five years against the barbarous fashion of boring the ears; and then she will punch holes in her ear-lobes with a darning-needle if there is a ghost of a chance of getting a pair of diamond ear-rings.

She will take two hours to dress, and run back into the house three times, if she is going over to Minnie's to spend the afternoon; and the next day, when she has a sudden chance to go to San Francisco, she will pack a tooth-brush and her purse in her pocket, button her cloak and gloves on the street-car, and be at the station three-quarters of an hour ahead of the train.

She spills coffee on the clean table-cloth and smiles sweetly—when there is company—and then she glares like a healthy demon if William Henry lays the carving-knife on the table when they are alone.

She carefully mends a rent a quarter of an inch long in her gloves and goes for days with a tear two feet long in her petticoat.

She will put seal-skin buttons on a plush coat and expects the whole world to believe that it is real fur.

She can hold forty-seven pins in her mouth and give an order to the grocery boy that will fill the market basket and the milk pail.

She laughs because the Smith girls wear old-fashioned bonnets, and cries because she knows some poor boy who can not afford a winter overcoat.

She will arrange a silk scarf over a picture frame until a man's eye will bulge out with admiration, but she can't tie a plain ordinary necktie to save her life.

She will walk up street in the rain to save a street-car fare, and then she will give a quarter of a dollar to the first beggar she meets.

She will go over every carpet in the house with a damp cloth and brush, and then go down town with a black spot on her nose.

She will give a good course of lectures upon the history, general appearance, and people of the Roman empire, and then she would get lost if she tried to go from Buffalo to Attica without an escort.

She will read an essay on our inhuman treatment of the red man, and then she locks the door if she sees a sassafras vender coming in at the side gate.

She will fry beefsteak, and expect the man of her choice to eat it.

She is altogether a lovable creature, and she knows it.

We Shan't be Alive Then.

"I was once asked by a lady," says a well-known jeweler, "if there were many precious stones found in the United States. She meant minerals. She was of the same opinion of many others in this country, that everything precious in that line was found only in the old world. There is I believe, little mining here for precious gems, but it is not because we do not have them. Rock-crystal, which admits of such a high polish, and which is much used in jewelry now, is found in large quantities in North Carolina, Virginia, Georgia and Arkansas. There is a jet in Colorado that is equal to any I ever saw, and I believe there is some in Texas. In Maine there is a mountain called Mount Mica, out of which tourmalines to the value of $100,000 a year are taken. Moonstone is found in Virginia, and the soil of New Mexico is inriched with sapphires, rubies and garnets. I wish I could come back to the United States 100 years from now. We think this is a glorious country now. In another century the cities of this country will surpass the descriptions we have of the New Jerusalem, and millionaires will be as common as poor relations. You and I are living too soon, believe me."

A LITTLE WAY DOWN STREET

MY boy, you came in rather late last night, and this morning, when your mother asked you where you were, you said, "Down street." Then when she wanted to know whereabouts down the street, you said, "Oh, just a little ways."

Now, I don't think you intended to lie to your mother. As a rule, you are a truthful boy, and your mother can believe you. But I wonder if you know how far down street you were last night? You were right when you said you were "down street"; whenever a boy comes home late at night, and is afraid or ashamed to tell just where he has been and what he has been doing, I know as well as he does, and his mother knows, and everybody who knows anything about boys knows, that he has been "down street."

And more than that, my boy; I know that he has been a long way down street. A long, long way. Have you a map of your route last evening? No? Well; never mind; we know you were down street, and we can make a map in a minute or two. Sit down here, and we'll see how far a boy travels when he leaves home after supper, and goes "down street a little way" and doesn't get back until 10 o'clock or later.

Here is your home, this bright little spot like a star on the map. The sweetest, purest, safest place this side of heaven, the home where, from father to baby, they love you better than all the rest of the people in all the big wide world. Now you start from here and go "down street"; somehow the street always has a down grade from home when you sneak out after dark. See how far you get from respectability and self-respect, when you reach this corner, "just a little ways down," where you loafed—eh? Well, I'll say "loitered," if you prefer it—where you "loitered" last night. Here are the fellows with whom you loitered. You had to meet them here, because you can never meet them in your home, for two reasons; in the first place, your father wouldn't permit one of them to come into his house, and in the second place, you would be ashamed to invite them there, whether your father forbade it or not. Sweet "gang" for your father's son to "loiter" with, isn't it? It's a long way from your respectable home, from your mother's friends and your father's guests, to this corner "down street," isn't it.

Then—look on the map, my boy—see how far it is from manliness and decency. Two ladies hurried past this corner, friends of your mother; possibly they had been spending the evening at your home. Thank heaven they could not see you as you slunk back into the dark doorway, feeling like the sneak that you were; and as they passed by, one of the loafers with whom you were loitering, shouted an insulting remark after them. Your cheeks burned in the dark at that. Didn't your home and your sisters seem to be a thousand miles away just then?

See, too, how far you were from purity. Some of the boys told some stories; do you think you can repeat them to your sisters? Don't you wish this morning that you could forget them forever? Don't you wish you had never heard them? Don't you know your mind will never again be as pure and innocent as it was before you went "just a little way down street" last night? While you were listening to these stories, punctuated with profanity, the dear ones at home gathered in the sitting-room, your father opened the book and read; they knelt at the family altar and commended themselves to the keeping of the Heavenly Father, and tenderly remembered the boy who was "just a little way down street." Then the lights went out one by one, the house was still, and only the loving mother waited anxiously and sleeplessly for the boy who was "down street." It was more than ten million miles away from the sweet old chapter that your father read, down to the stories that you heard, my boy. And what a steep grade all the way down!

And it was a long, long way from the truth. When you evaded your mother's question, and said you were only "a little way down the street" the lie in your false heart looked guiltily out of your eyes as it rose to your cowardly lips. Just see where you were; you, ordinarily a brave, manly, truthful boy, turned into a liar and a coward! You would fight, I know, if any boy called you such names, but just tell yourself the truth, don't lie to yourself. Weren't you ashamed to tell your mother where you were? Yes. Well doesn't that make you a sneak? And weren't you afraid to tell your father? Yes. Well, what does that make you? And did you tell the honest truth when your mother asked where you were? No. Well, what are you then? And let me tell you that the "half truth" and "half lie" you told your mother is like all half breeds; it has all the worst traits of the vilest race and none of the virtues of the best.

"But" you says, "a boy don't have to go with toughs and riff-raff when he goes 'down street'; there are some mighty nice boys go down street at night." My boy, I know it; there are some "mighty nice boys" go out nights, but they are not so nice when they come back. You can't select your company on the street. The corner is free to everybody. There is no exclusiveness in street company. There is no safe "corner" for you after night except the chimney corner. And when you leave that and spend the evening on the street, and can give no account of your doings on your return beyond the bald statement that you were "just down street a little ways," we know with pain and sorrow, that our boy has locked up in his mind and heart, shameful, guilty things that he dare not tell in his home. Keep off the street after night, my boy. Other people will think better of you and, what is a far more important thing, you will think much better of yourself. —Robert J. Burdette.

Er Powerful Blessin'.

Two negroes engaged in a quarrel, when one struck the other on the head with a wagon-spoke. The negro that had received the blow, rubbed his head for a moment and then said:

"Look yere, Stephen, dar's one thing dat is ere powerful blessin' fur you."

"What's dat?"

"De fact dat my head is ez thick ez it is. W'y es my head wa'n't no thicker den de common run o' heads dat lick would er killed me an' den you would er be tuck befo' er jestice o'de peace an' fined mighty nigh twenty dollars. You'd better thank de Lawd dat I ain't got one deze yere aig-shell heads."

Furrows on the Finger Nails.

Nearly twenty years ago Dr. Wilks directed attention to the curious fact that a transverse furrow always appears on the nails after a serious illness. Medical men ignored what they called the visionary opinions of Mr. Wilks, giving the matter but little attention in their medical works. Recently a new interest in the subject has been revived and pathological societies have begun an investigation. One remarkable case shows nail furrows caused by three days seasickness.

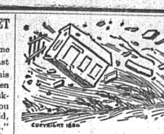

A building up of the entire system follows the use of Dr. Pierce's Favorite Prescription. It's an invigorating, restorative tonic, soothing cordial and bracing nervine — and a certain remedy for all the functional derangements, painful disorders or chronic weaknesses peculiar to women. It improves digestion, enriches the blood, dispels aches and pains, melancholy and nervousness, brings refreshing sleep, and restores flesh and strength. For periodical pains, internal inflammation and ulceration, leucorrhea and kindred ailments, it is a positive specific—a *guaranteed* one. If it fails to give satisfaction, in any case, the money paid for it is refunded. No other medicine for women is sold on these terms. With an ordinary medicine, it can't be done.

That's the way its makers prove their faith in it. Contains no alcohol to inbriate; no syrup or sugar to derange digestion; a legitimate *medicine*, not a *beverage*. Purely vegetable and perfectly harmless in any condition of the system.

World's Dispensary Medical Association, Proprietors, No. 663 Main Street, Buffalo, N. Y.

Do not tell your wife of things you would not wish her to tell you.

Did you ever go within a mile of a soap factory? If so you know what material they make soap of. Dobbin's Electric Soap factory is as free from odor as a chair factory. Try it once. Ask your grocer for it. Take no imitation.

The only man contented with his lot occupies it in the cemetery.

Nothing else can equal Johnson's Anodyne Liniment for any form of sore throat. Try it once.

"Oh, what a snap," ejaculated the tramp when the dog bit him.

When Baby was sick, we gave her Castoria,

When she was a Child, she cried for Castoria,

When she became Miss, she clung to Castoria,

When she had Children, she gave them Castoria.

In every love affair, one party gives the love, and the other the gratitude.

DR. FRANK POWELL (White Beaver.) Union Block 4th & Cedar St., St. Paul, Minn., NERVOUS DISEASES OF YOUNG MEN ESPECIALLY.

The Pittsburg couple who eloped on skates probably fell in love.

Beecham's Pills act like magic on a weak stomach.

There is nothing improbable to a jealous woman.

A clergyman says, "Johnson's Anodyne Liniment cured me of diphtheria." One among many.

The coming lobbyist will wear more whiskers than diamonds.

The safest and best remedy that can be found for family use is Johnson's Anodyne Liniment.

The fool overestimates himself, the wise man is prone to modesty.

Garfield Tea is guaranteed. If not satisfactory return package and get money back. Cures sick headache.

A Knight of Malta—an evening spent in a beer tunnel.

When Wrinkles Seam the Brow.

And the locks grow scant and silvery, infirmities of age come on apace. To retard and ameliorate these is one of the benign effects of Hostetter's Stomach Bitters, a medicine to which the aged and infirm can resort as a safe solace and invigorant. It counteracts a tendency to rheumatism and neuralgia, improves digestion, rectifies biliousness, and overcomes malaria. A wine-glass before retiring promotes slumber.

The First Typewriter.

I saw a few days ago a model of the first writing machine made in this country. It was patented in 1843 by a man named Charles Thurber, of Massachusetts, and is a really amusing affair in its very clumsiness. It consists of a wheel about a foot in diameter which turns horizontally upon a central pivot; the rim of the wheel is bored with twenty-five holes, in each one of which is a rod-bearing at the top a glass letter and at the bottom a similiar letter of steel. The paper sheet is so arranged that the line to be printed is under the rim of this wheel, and the letter wanted is swung into place by turning the wheel; when in place a rod bearing it is depressed until the steel letter or type touches the paper. I should say that even the fastest operator could not write more than half as fast as a man with a pen. Yet it was a writing machine, and Thurber succeeded in getting people to invest $15,000 in this curious device. At present there are no less than forty-seven different kinds of typewriters made and sold in this country, and in New York City alone there are said to be more than three thousand expert operators making a living by type-writing.—From the Charleston News and Courier.

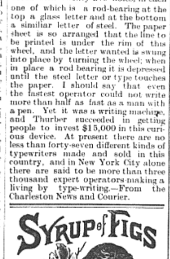

ONE ENJOYS

Both the method and results when Syrup of Figs is taken; it is pleasant and refreshing to the taste, and acts gently yet promptly on the Kidneys, Liver and Bowels, cleanses the system effectually, dispels colds, headaches and fevers and cures habitual constipation. Syrup of Figs is the only remedy of its kind ever produced, pleasing to the taste and acceptable to the stomach, prompt in its action and truly beneficial in its effects, prepared only from the most healthy and agreeable substances, its many excellent qualities commend it to all and have made it the most popular remedy known.

Syrup of Figs is for sale in 50c and $1 bottles by all leading druggists. Any reliable druggist who may not have it on hand will procure it promptly for any one who wishes to try it. Do not accept any substitute.

CALIFORNIA FIG SYRUP CO.
SAN FRANCISCO, CAL.
LOUISVILLE, KY. NEW YORK, N.Y.

ELY'S CREAM BALM Applied into Nostrils Quickly Absorbed. Cleanses the Head, Heals the Sores and Cures

CATARRH

Restores Taste & Smell, quickly Relieves Cold in the Head & Headache. 50c. at Druggists ELY BROS., 56 Warren St. N.Y.

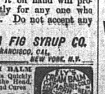

They Disliked Coal.

It makes the present generation smile to read the accounts which have come down to us concerning the prejudices which were formerly entertained against certain articles which are of every day consumption.

For instance, it is said that when coal was first used in England the prejudices against it was so strong that the House of Commons petitioned the king to prohibit the use of the "noxious" fuel.

A royal proclamation having failed to abate the nuisance, a commission was issued to ascertain who burned coal within the city of London and its neighborhood, to punish them by force for the first offense, and by the demolition of their furnaces if they persisted in transgressing.

A law was finally passed making it a capital offense to burn coal in the city, and only permitting it to be used by forges in the vicinity. It is stated that among the records in the Tower of London a document was found according to which a man was hung in the time of Edward I, for no other crime than having been caught burning coal. It took three centuries to entirely efface the prejudice.

In our day there is no prejudice against using coal, but if the coal barons have their way, they will run the price up so high that it virtually amounts to a prohibition so far as people of ordinary means are concerned.—Texas Siftings.

A WESTERN law paper quotes the following law recently enacted by the Nebraska Legislature: "It shall be unlawful for any person to fire off or discharge any pistol, revolver, shotgun, rifle or any firearms whatsoever, on any public road or highway in any county in the State of Nebraska, or within sixty yards of such public road or highway, except to destroy some wild, ferocious and dangerous beast, or an officer in discharge of his duty."

If you are offered a bottle of Salvation Oil, without wrapper, or mutilated or defaced don't buy it at any price, you may be sure that there is something wrong—it may be a worthless or dangerous counterfeit. Insist upon getting a perfect, unbroken, genuine package, in a yellow wrapper.

I have used Dr. Bull's Cough Syrup personally and in my family—it cured us and I recommend it to all. H. C. Dickinson, Richmond, Ind.

The fortune hunter is not after the girl whose complexion is alone rich.

"I have been occasionally troubled with Coughs, and in each case have used BROWN'S BRONCHIAL TROCHES, which have never failed, and I must say they are second to none in the world."—Felix A. May, Cashier, St. Paul. Minn.

The production of lymph doesn't appear to be equal to the consumption.

The man who teaches people to waltz is well up in society circles.

"German Syrup"

For Coughs & Colds.

John F. Jones, Edom, Tex., writes: I have used German Syrup for the past six years, for Sore Throat, Cough, Colds, Pains in the Chest and Lungs, and let me say to anyone wanting such a medicine—German Syrup is the best.

B. W. Baldwin, Carnesville, Tenn., writes: I have used your German Syrup in my family, and find it the best medicine I ever tried for coughs and colds. I recommend it to everyone for these troubles.

R. Schmalhausen, Druggist, of Charleston, Ill., writes: After trying scores of prescriptions and preparations I had on my files and shelves, without relief for a very severe cold, which had settled on my lungs, I tried your German Syrup. It gave me immediate relief and a permanent cure.

G. G. GREEN, Sole Manufacturer, Woodbury, New Jersey, U. S. A.

SICK HEADACHE

CARTER'S LITTLE LIVER PILLS.

Positively cured by these Little Pills. They also relieve Distress from Dyspepsia, Indigestion and Too Hearty Eating. A perfect remedy for Dizziness, Nausea, Drowsiness, Bad Taste in the Mouth, Coated Tongue, Pain in the Side, TORPID LIVER. They regulate the Bowels. Purely Vegetable. Price 25 Cents.

CARTER MEDICINE CO., NEW YORK.

Small Pill. Small Dose. Small Price.

Tutt's Pills

The dyspeptic, the debilitated, whether from excess of work of mind or body, drink or exposure in

Malarial Regions,

will find Tutt's Pills the most genial restorative ever offered the suffering invalid.

Try Them Fairly

A vigorous body, pure blood, strong nerves and a cheerful mind will result.

SOLD EVERYWHERE.

ASTHMA CURED: FREE A trial package by mail to sufferers. Dr. R. SCHIFFMAN, St. Paul, Minn.

BEECHAM'S PAINLESS. PILLS EFFECTUAL

A WONDERFUL MEDICINE.

For BILIOUS & NERVOUS DISORDERS SUCH AS

Sick Headache, Weak Stomach, Impaired Digestion, Constipation, Disordered Liver, etc.,

ACTING LIKE MAGIC on the vital organs, strengthening the muscular system, and arousing with the rosebud of health The Whole Physical Energy of the Human Frame.

Taken as directed these famous pills will prove marvellous restoratives to all enfeebled by any of the above, or kindred diseases.

SOLD BY ALL DRUGGISTS,

Price, 25 cents per Box.

Prepared only by THOS. BEECHAM, St. Helens, Lancashire, England.

B. F. ALLEN CO., Sole Agents for United States, 365 & 367 Canal St., New York, (who if your druggist does not keep them) will mail Beecham's Pills on receipt of price—but inquire first. (Mention this paper.)

Are You Fortified?

Your health is a citadel. The winter's storms are the coming enemy. You know that this enemy will sit down for five long months outside this citadel, and do its best to break in and destroy. Is this citadel garrisoned and provisioned? The garrison is your constitution. Is it vigorous or depleted? How long can it fight without help? Have you made provision for the garrison by furnishing a supply of SCOTT'S EMULSION of pure Norwegian Cod Liver Oil and Hypophosphites of Lime and Soda? It restores the flagging energies, increases the resisting powers against disease; *cures Consumption, Scrofula, General Debility, and all Anæmic and Wasting Diseases* (*especially in Children*), keeps coughs and colds out, and so enables the constitution to hold the fort of health. Palatable as Milk.

SPECIAL.—Scott's Emulsion is non-secret, and is prescribed by the Medical Profession all over the world, because its ingredients are scientifically combined in such a manner as to greatly increase their remedial value.

CAUTION.—Scott's Emulsion is put up in salmon-colored wrappers. Be sure and get the genuine. Prepared only by Scott & Bowne, Manufacturing Chemists, New York. Sold by all Druggists.

"Dirt defies the king."—If the old proverb be true, SAPOLIO is greater than royalty itself: Try it in your next house-cleaning: Grocers keep it.

DO YOU LIVE IN GREASE?

As a true patriot and citizen you should naturalize yourself by using the best inventions of the day for removing such a charge. To live in Grease is utterly unnecessary when SAPOLIO is sold in all the stores, and abolishes grease and dirt.

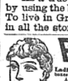

CHICHESTER'S ENGLISH, RED CROSS DIAMOND BRAND PENNYROYAL PILLS

THE ORIGINAL AND GENUINE. The only Safe, Sure, and reliable Pill for sale. Ladies, ask Druggist for Chichester's English Diamond Brand in Red and Gold metallic boxes sealed with blue ribbon. Take no other kind. Refuse Substitutions and Imitations. All pills in pasteboard boxes, pink wrappers, are dangerous counterfeits. At Druggists, or send us 4c. in stamps for particulars, testimonials, and "Relief for Ladies," in letter, by return Mail. 10,000 Testimonials. Name Paper. CHICHESTER CHEMICAL CO., Madison Square, Sold by all Local Druggists. PHILADELPHIA, PA.

PISO'S CURE FOR CONSUMPTION

25 CTS

Best Cough Medicine. Recommended by Physicians. Cures where all else fails. Pleasant and agreeable to the taste. Children take it without objection. By druggists.

25 CTS

USE FERRY'S SEEDS

BECAUSE THEY ARE THE BEST.

D. M. FERRY & Co's Illustrated, Descriptive and Priced SEED ANNUAL For 1891 will be mailed FREE to all applicants, and to last season's customers. It is better than ever. Every person using Garden, Flower or Field Seeds, should send for it. Address D. M. FERRY & CO. DETROIT, MICH. Largest Seedsmen in the world.

VASELINE.

FOR ONE DOLLAR sent us by mail, we will deliver, free of all charges, to any person in the United States, all the following articles carefully packed in a neat box:

One two ounce bottle of Pure Vaseline	10cts.
One two ounce bottle Vaseline Pomade	15 "
One jar of Vaseline Cold Cream	15 "
One cake of Vaseline Camphor Ice	10 "
One cake of Vaseline Soap, unscented	10 "
One cake of Vaseline Soap, scented	25 "
One two ounce bottle of White Vaseline	25 "
	$1.10

Or for stamps any single article at the price.

If you have occasion to use Vaseline in any form be careful to accept only genuine goods put up by us in original packages. A great many druggists are trying to persuade buyers to take VASELINE put up by them. Never yield to such persuasion, as the article is an imitation without value, and will not give you the result you expect. A bottle of Blue Seal Vaseline is sold by all druggists at ten cents.

Chesebrough M'f'g Co., 24 State St., New York.

FOR THE NEXT 30 DAYS,

OUR

ENTIRE STOCK

OF

CLOAKS

AT

Cost.

Campbell & Smith.

The White is King.

Acknowledged by the Experts of both Europe and America as the

LEADER of the WORLD

As a Family Sewing Machine.

Guaranteed by the manufacturers for a term of Five Years from the date of purchase.

For the next two months we will give FREE to every purchaser an

Extra Embroidering Attachment,

Which really excels everything of the kind for the purpose, and is as simple as plain sewing.

Buy one ! Try one ! For sale by

McCOLL,

SEVENTH STREET. - BRAINERD MINN.

New Cash Store !

Groceries at Rock Bottom Prices!

We are now located in our NEW QUARTERS on the east side of Sixth street, and are prepared to astonish the public in the matter of prices. Get prepared for the shock.

We will sell for Cash and defy competition.

H. McGINN.

N. McFADDEN,

DRUGGIST.

DEALER IN PURE DRUGS !

Patent Medicines, Toilet Articles.

Proprietor of Sherwood's Cough Syrup Glass Condition Powders and Stratton's Liniment.

Night Bell. 86 Front St.

I. U. WHITE,

Successor to White & White,

CONTRACTOR & BUILDER

DEALER IN

Sash, Doors, Blinds, Mouldings, Glass, Papers, Nails, and all Kinds of Builder's Hardware.

OIL, LEAD AND MIXED PAINTS. ALSO

Guns, Ammunition and Sporting Goods of all Kinds.

AT THE OLD STAND 2 LAUREL STREET.

Brainerd Dispatch.

Official Paper

Of Crow Wing and Cass Counties.

N. H. Ingersoll, / P.W. Wieland, / Editors and Proprietors.

Issued every Friday morning at Brainerd, Crow Wing county, Minnesota, from rooms 2 and 3, Sheppard block. Terms $1.50 per year. Finest job printing office in the city.

Entered at the Post Office at Brainerd, Minnesota, as second class matter.

LOCAL TIME TABLE.

Arrival and Departure of Northern Pacific Trains.

No. 5 arrives from the South at 1:10 p. m., except Sunday. Goes West at 1:30 p. m.

No. 8 arrives from Duluth at 12:05 a. m., daily. Goes West at 12:15 a. m.

No. 11 arrives from Duluth at 8:00 p. m., daily. Goes West at 8:10 p. m.

No. 6 arrives from the West at 12:50 p. m., except Sunday. Goes South at 1:10 p. m.

No. 10 arrives from the West at 1:05 a. m. daily Goes East to Duluth at 1:25 a. m.

No. 12 arrives from the West at 1:35 p. m., daily. Goes East to Duluth at 1:55 p. m.

Morris accommodation leaves for Little Falls and Morris at 7:00 a. m., except Sunday.

Brainerd accommodation from Morris and Little Falls arrives at 5:30 p. m., except Sunday.

No. 13, freight, arrives from N. P. Junction at 5:45 p. m. Goes West at 6:15 p. m., except Sunday.

No. 36, freight, arrives from Staples at 8:30 a. m. Goes East to N. P. Junction at 9:30 a. m., except Sunday.

Those freight trains cannot be relied upon for regularity of movement, and are liable to be abandoned without notice at the will of the Company.

Local News Notes.

See Hack's bargains.

This is the third day of Lent.

Humpty Dumpty to-night at the opera house.

Banker Havill, of Royalton, was in the city on Monday.

Smith and LaRose Pantomime Co. at the opera house to-night.

Tom Alexander, of the city, was granted a pension on Saturday last.

Assistant State Secretary Krause at the Y. M. C. A. Sunday at 3:30 p. m.

The Junior Club give the third of a series of dances on Tuesday evening Feb. 24.

LaRose Bros. are immense, at the opera house to-night.

Nic. Shroeder was in the city on Monday from Detroit where he is engaged in the saloon business.

Go in and look over the bargains Wm. Hack is offering on furniture to close out the entire stock.

A twenty five mile amateur skating race will take place at the roller rink on Wednesday evening next

Manager Alexander has some good attractions booked in the near future, watch the bill boards for attractive paper.

J. C. Congdon goes to St. Paul on the 17th as a delegate from Pap Thomas Post, to the state G. A. R. encampment.

R. E. McLaren has bought P. M. Johnson's Sixth street saloon, and we understand Mr. Johnson will go to Duluth.

Wm. Hack has decided to go out of the furniture and wall paper business and will give bargains until the stock is disposed of.

The Wadena Tribune brings the news that "the Episcopals at Brainerd expect to build a new church in the spring."

For harness or harness repairs, call on D. M. Clark & Co. Horse clothing in all its branches kept constantly on hand.

There will be religious services in the Evangelical church of East Brainerd at 3 p. m. Sunday, by A. H. Utzinger, pastor.

P. J. Gallager, a N. P. freight conductor, was fined $26.75 at Detroit Saturday for blocking a street crossing in that city.

H. T. Eames & Co., of Fergus Falls, has made an assignment for the benefit of creditors. Assets $3,000; liabilities, $3,500.

Frank R. Paquin, formerly of this city but late of Farmington, has bought the Brown's Valley Footprints and will soon take possession.

A muscalonge weighing 78 pounds, was taken from the waters of Woman Lake ten days ago by an Indian, and shipped Booth & Co. from this city by G. Thornthwaite.

Gray & Libby are hauling most of their supplies for their Platte river camps from Brainerd this season. The distance is little more than half as far as it is from Little Falls. Transcript.

Joseph Tifft was up before the court Wednesday for being drunk and was sentenced to ten days in the county jail under the Scheffer law, but the case has been appealed by Mr. True, his attorney.

The hat carnival which takes place at the rink Saturday evening will be very interesting and will undoubtedly call out a large audience. Three prizes will be given, one for the largest, one for the handsomest and one for the smallest hat.

J. E. Johnson wishes the DISPATCH to state that he had a petition signed by 105 men of this city before the council on Monday evening of last week, asking the mayor to appoint him on the police force, but that the petition was ignored by that body.

J. T. Sanborn, of the City Restaurant, will shortly add to his lunch department one of the very best short order outfits, and hereafter will cook to order any thing that the market affords, such as oysters, fish, game, steaks, chops, etc. "Prices way down" at his old stand, 40 Front street.

The Pioneer Press says Mr. Hemstead is obtaining quite a reputation in the house as a medical expert. A few days ago he introduced a resolution providing for the appointment of a committee to investigate "the sputum" in certain cases of phthisis, and yesterday he introduced a bill to prevent blindness in infants and defining the duties of physicians and nurses regarding the same.

The Mother Goose entertainment at the opera house last Saturday evening was a complete success financially and otherwise. The attendance was all that could be desired and all were pleased.

At the meeting held in Wadena on Tuesday, to take action in regard to the taxation of railroad lands, a bill was was drawn up providing for the taxation of such land which will be introduced into the legislature immediately. A committee was appointed to call another meeting in case further action is necessary.

The members of the order of Knights of Pythias in this city will celebrate the anniversary of the order on the evening of Feb. 19th, at Slipp & Atherton's hall, by a musical and literary entertainment followed by a banquet and ball. Every arrangement is being made for a grand success.

Frank Mernott was arrested on Sunday last by the chief of police on the charge of keeping open his saloon for the purpose of selling intoxicating liquors on the Sabbath day. He was placed in the lockup, but released in the afternoon and appeared before the court on Monday and waved examination giving bail to appear before the grand jury in March.

Nick Schroeder is again in the city looking after his business interests. He says he is going to remove his family here soon and locate permanently as the location is more central. We are glad that he is so decided. Nick has been over in Dakota, having a scrimmage with the prohibition cranks of that state. He thinks that resubmission will win in the legislature. Detroit Free Press.

Come and get any part of my stock of furniture or wall paper at your own price. The bargains I am offering will astonish you and I could not afford to make them did I not intend to quit the business.

WM. HACK.

The police raided a bawdy house on fourth street south, on Saturday, and as a consequence Mrs. Winters, Miss Tifft and Miss Hicks were brought before the court. The first named individual, who by the way has a very unsavory record, was fined $25. The girls were fined $10 and costs, sentence being suspended pending good behavior.

The subject at the First M. E. church on Sabbath morning will be "The Fathers' Plea." Evening subject "Woman's Work." The mid-winter picnic of the M. E. Sabbath School will be in the church Friday evening, Feb. 20, commencing at 7 o'clock, to which all friends of the church are invited. Bring your lunch in a basket. Ten cents admission will be charged to all outsiders of the Sabbath School.

A. J. Brosseau paid over to Mrs. Sundberg this morning the amount of her claim against the New York Life Insurance Co., $1037, on account of policy held by the late P. G. Sundberg. The claim was presented to the company on Jan. 20th, the proof was completed on the 26th, and the amount of the claim was paid on Feb. 13th, which is an excellent showing for the company. Mr. Brosseau is the traveling agent of the New York Life, and left on the noon train for Grand Forks.

There was a large attendance at the Congregational church dedication at this place Sunday afternoon and evening. The services in the afternoon were conducted by Rev. J. W. Frizzell, of Brainerd, and in the evening there were sermons by Revs. Edwards, of Wadena; Cable, of Brainerd; Earl, of Minneapolis; and Frizzell, of Brainerd. Mrs. C. W. Elston and Mrs. Price, of Verndale, assisted the local choir. $83 were raised to apply on the church debt, which is now reduced to $100. The building is 35x50 feet, with a nicely finished interior and cost $1,150.—Prosto Change.

Y. M. C. A.

Wm. Frances, assistant state secretary of the Minnesota Association, will conduct the young men's meeting at the rooms next Sunday at 3:30 p. m.* The gentleman's address will be of special interest to the members of the association, but all young men are cordially invited. On the following Sunday Mr. H. E. Brown, international secretary, will address the young men at their rooms, and will spend Feb. 20 to 22 with the association on his return trip from the Manatoba annual convention. You cannot afford to miss these meetings.

A Social Hit.

Such was the masquerade ball given by the Chenquatana Club on Monday evening. Long before the masked revelers began to arrive the seating and standing room in the spacious rink was occupied by an anxious throng of spectators and special attention was given to each disguised individual as he, or she, as the case might be, entered the hall. In fact we believe those who composed the lookers-on enjoyed the party as well as the vast crowd that made up the merry throng of dancers in their graceful, and in many instances grotesque costumes. The grand march took place at 9:15 and was led by Miss May Campbell and F. A. Farrar, representing Columbia and Uncle Sam respectively, and it was an imposing spectacle, there being over 100 couples in the procession. The climax was capped, however, when "King Bill" made his appearance, led in by Barnum's boss clown. The clown was Charlie Johnson, while Bill was none other than A. F. Peers and W. A. M. Johnston. The representation was true to life and as a gentleman at our elbow remarked, was worth the price of admission. At 11 o'clock the party unmasked and while many dispersed to their homes a majority remained and dancing was continued until 1 a. m. The party was a complete success in every particular.

Froze His Legs.

The section men who run west from Gull River, on Tuesday morning found a man in the unused depot at Sylvan Lake in a very serious condition, and they at first thought he was dead, but upon examination he was found to be faintly breathing. The man was frozen, having been in the building since the night before. He was taken to Gull River and his legs placed in cold water to draw the frost out and then brought to Brainerd and taken to the county farm. The man is a tramp, and claimed to hail from New York. He was walking along the track and being exhausted and cold, he went into the depot to rest and was in the act of changing his stockings when he fainted, or as he says seemed to become numb all over so if in a paralytic fit, and he laid on the floor until found. We understand that it is probable his legs will both have to be amputated. His name could not be learned.

The Relief Society.

The pillow for which the ladies of the relief society have been selling tickets, was raffled at Johnson & Bain's drug store, No. 161, drawn by Mr. Carl Snyder, being the lucky number. The sum of $75 was realized from the enterprise, and a good many more tickets would have been sold had not some of the ladies been sick. During the past six months only six families have applied and been helped, half the number that was aided the same month last winter.

By Order of PRESIDENT.

Death of D. H. Hughey.

News was received this morning of the death of D. H. Hughey, a resident of the town of Long Lake, of typhoid pneumonia. The deceased was 27 years of age and had been a resident of this county since 1867, coming from Nelson, Tioga Co., Pa. He had been sick but a few days, but his death was not unexpected as his disease had taken a decided turn for the worse yesterday morning. He was universally respected, and leaves a wife and one son to mourn his demise. The arrangements for the funeral have been made for Sunday afternoon at 2 o'clock at the Presbyterian church.

Who Wants It?

Any part or all of my stock of furniture and wall paper. I am going to quit. Now is your time to buy. Call and see the bargains that I am offering until the entire stock is disposed of.

WM. HACK.

Card to the Public—A Felt Want Removed.

Olson & McCallum, the enterprising merchant tailors, Walker building, Front street, begs to inform the public that in connection with the tailor business, they have opened a woolen department, where they can supply cloth by the yard at wholesale prices. The largest stock to select from west of Minneapolis. The trade supplied at special prices.

Manager Alexander Talks

BOSTON DISPATCH—Will you kindly allow me some of your valuable space to reply to statements published in your paper two weeks ago and the uncalled for article in the last issue of the Tribune. The first in relation to the "Standard Opera Co. busting at St. Cloud and Manager Davidson donating money enough to send the people home," which was copied from a St. Cloud paper, and to it I will say that it is a lie pure and simple, and Manager Davidson will substantiate this, I am sure. To the other article in the Tribune under the caption, "The Audience did not Materialize," because of my parsimonious action, I will also give the lie direct and think I can satisfy any of my patrons or unprejudiced persons. The club referred to are under contract with the Slayton Lyceum Bureau, of Chicago, and receive a stated sum per concert for a stated number of concerts. The manager of the bureau had correspondence with me some three months ago regarding a course of lectures and concerts, but as such entertainments have never been successful financially, I refused to entertain the proposition, but on Jan. 29th I received a telegram as follows:

"Can give you Boston Ideal Banjo Club, Feb. 4th, stating terms."

I replied by wire the same day accepting the date offered, and received no further word until Monday, Feb. 2, after distribution of afternoon mail. I received a letter informing me printing had been sent, and went to the express office and got the folders and lithographs, the only printing furnished, and put it out, this on Monday evening, the company to be here Wednesday evening, and because I did not advertise in the papers they had no house. The programs sent me by Mr. Lansing, musical director, I received Thursday morning and opened it in his presence conclusively proving, as I should think, that in this case at least I could not well have advertised in the local papers. Another thing Mr. Tribune, the Wilson Theater Co. did the largest business ever done in this city for years, on Saturday evening "standing room" sign being up, and not a line in the local papers by any knowledge of mine. I believe the Tribune which came out the same Saturday evening had a thirty line notice, perhaps that was the cause of the standing room sign being used, but I am inclined to think it was pleasant performances assisted by the drawing powers of a bed room suit to be given to the holder of the lucky number. Perhaps the editor of the Tribune will next inform their readers they would have been at the concert had they only known it. Well if so it would have been a surprise to me at least, for their old familiar places are all filled with strange faces since the striking off of the dead-head ticket system, and it was also very noticeable their patronage of the theatre quit about the same time. Now I think this is the same spot, and I can assure them I will advertise or let it alone as suits me. The managers whom I make contracts with are satisfied with my way of doing business, in proof of which I hold contracts from companies for a second date. I think, from patronage kindly bestowed, taken into consideration the hard times, that the paying public are satisfied with the class of entertainments I have furnished so far and the company playing behind the footlights can work with a heart, also knowing that the people occupying choice seats have paid for them and are entitled to the best they can give. Under the old regime of eleven months ago, the management had a free list running from forty-two to fifty where up near a hundred. Today the management can ring up the curtain with less than six, including my own family, and while it may not suit Mr. Tribune it suits me. I pay for what I get from the printer—if he wants to go to the show he pays, I see nothing unfair in this. After cutting off the dead-heads I gave advertisements, also press notices, and paid for them. In return I received information (I know to be reliable) that the Tribune had quit patronizing the opera house. I fail to see where I was any loser, but I also eased up on my advertising, and then you hear the roar. They actually devote a space which they would charge me a dollar and thirty-five cents for to tell their readers I don't know how to manage the advertising department of an opera house. They did not devote any space to tell who won the bed-room suit because there was no chance to score me.

In conclusion, Mr. Editor, I would say the city has better bill boards and in more conspicuous places than ever before, and I will leave it to my patrons also I will bet them my part of $400 that I have paid more cash for printers' ink than ever paid the year before I came, and when I am troubled about any details of management I will call on them if I think they can furnish the needed information. Also, in their wild desire for advertising matter, to get the boys from me when they expect to get the pay from me, was a thirty line notice of Wilson Theatre Co., furnished by I do not know who, and billed to me. Also, while I am here any fault to find with me, get your money straight, and then come to me often as you like, but be honest enough to acknowledge it is the soreness caused by cessation of dead-headism.

The Peoples' Servant,
G. W. ALEXANDER,
Mgr Opera House.

Highest of all in Leavening Power.—U. S. Gov't Report, Aug. 17, 1889.

Royal Baking Powder

ABSOLUTELY PURE

Plastico will adhere firmly to wood, paint, pottery, glassware, iron or any surface that paint will adhere to.

D. M. Clark & Co. carry a full line of Harness goods.

In looking around for articles in the hardware or crockery line, the casual observer will notice that D. M. Clark & Co. carry the most complete line in the city.

WHO WANTS IT?

Any Part Or

ALL OF MY STOCK.

I Am Going To Quit.

NOW IS YOUR TIME

TO BUY!

CALL AND SEE THE

-BARGAINS-

That I Am Offering,

Until The

ENTIRE STOCK

Is Disposed Of.

WM. HACK.

HARNESS SHOP

CORNER LAUREL AND SIXTH STREETS.

Keep on hand an assortment of everything in the line.

Harness, Nets Whips, Curbs

BRUSHES, BRIDLES, SADDLES, COLLARS.

D. W. WHITFORD.

Fine Outfits Made a Specialty

In the Lumber Camp—Not Bad for Ten Days.

Olson & McCallum have booked orders for forty-two suits, to dress the boys up when they come from the woods. Let the good work go on.

STATE OF MINNESOTA, } ss.
County of Crow Wing. }

District Court, Fifteenth Judicial District.

In the matter of the assignment of Joseph E. Wilson, insolvent, to David D. Smith.

It is hereby ordered, That all creditors desiring to participate in the distribution of the assets of said insolvent, file their claims and release thereof, at the office of the undersigned on or before March 31st, 1891. Further, that a copy of this order be published for three successive weeks in the Brainerd Dispatch, commencing February 13th, 1891, and to be mailed to the creditors of said insolvent whose names and addresses are known to the assignee.

Dated Feb. 6th, 1891.

L. W. HOLAND, Judge.

Roscoe Whitcomb of Walco, Mo., has a shepherd dog which he prizes highly. One day last week a colt that was fastened by a halter got his feet through the stall and fell in such a manner that he was choking to death. The dog was in the barn, saw the trouble, and, running to the house, caught Mrs. Whitcomb by the dress and attempted to pull her out of doors. The dog would run toward the barn and then catch Mrs. Whitcomb by her clothes. She finally went to the barn, arriving just in time to save the colt.

A Thief Detected.

"I'll tell you how I ran down a thief recently," said a man in the Lewiston, Maine, police station. "I lost $80 in money. I did not say a word. I did not even tell my wife. I hardly told myself. The other day, two years after the occurrence, a woman in my neighborhood said: 'By the way, did you ever find out who stole your $80?' I looked her in the face and said: 'I never did until just this minute.' She turned as pale as a ghost, and the result was that she paid me $80 and interest on the same for two years."

J. C. CONGDON,

WALL PAPER!

AND INTERIOR DECORATIONS.

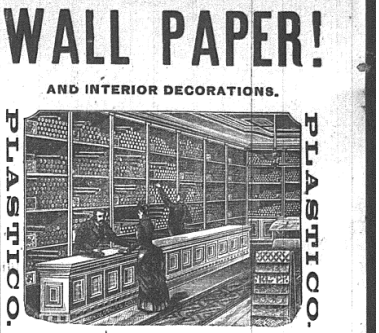

PLASTICO.

House and Carriage Painting.

Glass, Wood, and Enamelled Letters. Canvas Signs, Black-Board Slating a Specialty.

One Door East of the Arlington. - Brainerd, Minn.

1883. J. R. SMITH. 1891. A. J. DEMEULES.

SMITH & DEMEULES,

FIRE INSURANCE

20—OLD LINE COMPANIES—20

Real Estate, Loans, Rents and COLLECTIONS!

—AGENTS FOR—

The Minnesota Savings Fund & Investment Co. The National Building Loan & Protective Union. The United States Accident Association.

Sanborns' Restaurant.

CITY HOTEL, 40 FRONT STREET.

REGULAR MEALS 25CTS.

BOARD $4.00 PER WEEK.

Meals cooked to order at any time, Day or Night, at VERY reasonable prices.

T. G. COCHRAN,

—PROPRIETORS OF—

TROY STEAM LAUNDRY.

First Class Work Guaranteed.

Work Called for and Delivered. Family Washings a Specialty. Call and get our prices.

T. G. COCHRAN, Prop.

DRUGS! DRUGS!

JOHNSON & BAIN, DRUGGISTS.

FRONT STREET, CORNER SEVENTH.

Try our SEMPER IDEM CREAM, for chapped hands or any roughness of the skin.

Try our No. 2 Cough Syrup for Coughs, Colds, etc.

Remember we have a complete line of Mixed Paints, Varnishes, Floor Paint, Paint Brushes, Etc., Etc.

LARSON & WALTERS,

—DEALERS IN—

Anthracite & Bituminous Coal,

Hard and Soft Wood, Lime, Cement and Plastering Hair.

Cross Creek Lehigh Coal,

The only genuine Lehigh Coal in the Market.

Office and Yard, Corner of Highth and Main Streets, at N. P. Track.

BRAINERD DISPATCH SUPPLEMENT.

BRAINERD, MINN., FRIDAY, FEBRUARY 13, 1891.

NORTHERN PACIFIC

BETWEEN

Winnipeg, Grafton, Grand Forks Crookston, Fargo, Wahpeton, Fergus Falls, Brainerd,

AND ALL POINTS

EAST AND WEST.

There is nothing better than the service on

The Dining Car Line

Through Pullman Sleeping Cars Daily between points in the Red River Valley and the Park Region of Minnesota, and

St. Paul and Minneapolis.

Pacific Coast Trains,

Passing through Minnesota, North Dakota, Montana, Idaho, Oregon, & Washington

Carry Complete Equipment of

Pullman Palace Sleeping Cars, First and Second-class Coaches, Pullman Tourist and Free Colonist Sleepers,

And Elegant Dining Cars.

THROUGH TICKETS Are sold at all coupon offices of the Northern Pacific Railroad to points North, East, South and West, in the United States and Canada.

For rates, maps, time tables or special information, apply to Agent of Northern Pacific R. R. at Brainerd, or

CHAS. S. FEE,
General Pass. and Ticket Agent,
ST. PAUL, MINN.

$3000 [illegible] Year in their own localities, wherever they live. I will also furnish the situation or employment, at which you can earn that amount. No money for me unless successful as above. Easily and quickly learned. I desire but one worker from each district or county. I have already taught and provided with employment a large number, who are making over $3000 a year each. It's NEW and SOLID. Full particulars FREE. Address at once, E. C. ALLEN, Box 420, Augusta, Maine.

Minneapolis & St. Louis Railway

AND THE FAMOUS

"Albert Lea Route."

TWO THROUGH TRAINS DAILY

From ST. PAUL and MINNEAPOLIS to

Chicago, St. Louis

—AND—

Kansas City,

Without Change, Connecting with the Fast trains of all lines for the

East, Southeast, South, Southwest and Pacific Coast Points.

Short and Direct Line to

Des Moines, Ia.

—AND—

Watertown, Dak.

CLOSE CONNECTIONS made with all lines of the Great Northern; Northern Pacific; St. Paul & Duluth; Minneapolis, St. Paul & Sault Ste. Marie Railways, from and to all points

NORTH & NORTHWEST

Comfortable Day Coaches, Magnificent Pullman Sleeping Cars Horton Reclining Chair Cars,

—AND—

Palace Dining Cars!

150 Pounds of Baggage Checked Free. Fare always as Low as the Lowest! For time Tables, Through Tickets, etc., call upon your Local Ticket Agent, or write to

C. M. PRATT,
Act'g Gen'l Tkt. & Pass. Agent.
MINNEAPOLIS, MINN.

$6000.00 a year is being made by John R. Goodwin, Troy, N.Y., at work for us. Reader, you may not make as much, but we can teach you quickly how to earn from $5 to $10 a day at the start, and more as you go on. Both sexes, all ages. In any part of America, you can commence at home, giving all your time, or spare moments only to the work. All is new. Great pay SURE for every worker. We start you, furnishing everything. EASILY, SPEEDILY learned. PARTICULARS FREE. Address at once, STINSON & CO., PORTLAND, MAINE.

THE

WISCONSIN CENTRAL LINES
NORTHERN PACIFIC RAILROAD CO. LESSEE

RUN

FAST TRAINS with Pullman Vestibuled Drawing Room Sleepers, Dining Cars and Coaches of latest design, between CHICAGO and MILWAUKEE and ST. PAUL and MINNEAPOLIS.

FAST TRAINS with Pullman Vestibuled Drawing Room Sleepers, Dining Cars and Coaches of latest design, between CHICAGO and MILWAUKEE and ASHLAND and DULUTH.

Through Pullman Vestibuled Drawing Room and Tourists Sleepers via the Northern Pacific Railroad between CHICAGO and PORTLAND, OREGON, and TACOMA, WASH.

Convenient Trains to and from Eastern, Western, Northern and Central Wisconsin points, affording unequaled service to and from Waukesha, Fond du Lac, Oshkosh, Neenah, Menasha, Chippewa Falls, Eau Claire, Hurley, Wis., and Ironwood and Bessemer, Mich.

For tickets, sleeping car reservations, time tables and other information, apply to Agents of the line, or to tickets Agents anywhere in the United States or Canada.

S. R. AINSLIE, General Manager, Milwaukee, Wis.
J. M. HANNAFORD, Gen. Traffic Manager, St. Paul.
H. C. BARLOW, Traffic Manager, Chicago, Ill.
LOUIS ECKSTEIN, Ass't Gen'l Pass'r & Tk't Agent, Chicago, Ill.

Duluth, South Shore & Atlantic R'y.

—OVER—

100 MILES SHORTER

than any other line between

The Great Northwest

—AND—

BOSTON, MONTREAL, QUEBEC,

and all points in New England and Canada.

The NEW SHORT LINE

VIA

DULUTH

TO

Grand Rapids, Saginaw, Detroit, Niagara Falls, Buffalo, New York,

And all points in Michigan and the East.

Rates Always the Lowest.

New and Elegant Wagner Vestibuled Buffet sleeping cars on through trains.

For tickets, rates, maps, and full information, address

C. P. FLATLEY, Gen'l West. Agent,
185 East Third St., St. Paul, Minn.
T. H. LARKE, Commercial Agent,
327 W. Superior St., Duluth, Minn.

W. F. FITCH, Gen'l Mgr. C. B. HIBBARD, G. P. & T. A. MARQUETTE, MICH.

DELINQUENT TAX LIST

Of Crow Wing County.

(Continued from First Page.)

CITY OF BRAINERD.

Name of Owner sub. of Sec. Lot or Block.	Lot.	Block.	Total amount Taxes and Penalty.
[illegible]	[illegible]	[illegible]	[illegible]

SLEEPERS' PARK ADDITION.

CHIPPEWA ADDITION.

HARRISON WHITES' ADDITION.

HOWES' & SPALDINGS ADDITION.

WOODLAND PARK ADDITION.

STILES' ADDITION.

Town 45, Range 30.

OUT LOTS CITY OF BRAINERD.

Town 45, Range 31.

L. P. WHITES' ADDITION.

SECOND ADDITION.

SLEEPER'S ADDITION.

FARRAR & FORSYTHS' ADDITION.

FAIRVIEW ADDITION.

MILLERS' ADDITION.

SCHNELS' ADDITION.

MAINES' ADDITION.

TAYLOR'S ADDITION.

RIVERSIDE ADDITION.

PARKER'S ADDITION.

SCHWARTZ' ADDITION.

SCHMELZ' SECOND ADDITION.

EAST SIDE ADDITION.

TERRACE PARK ADDITION.

DAVIS' ADDITION.

ST. PAUL ADDITION.

Town 43, Range 30.

TOWN OF DAGGETT BROOK.

Town 43, Range 31.

TOWN OF MOOERSVILLE.

Town 43, Range 32.

TOWN OF ST. RIPLEY.

TOWN OF GARRISON.

Town 44, Range 28.

TOWN OF ROWE.

Town 44, Range 30.

TOWN OF LONG LAKE.

Town 44, Range 31.

TOWN OF CROW WING.

TOWN OF OAK LAWN.

Town 45, Range 30.

Town 46, Range 30.

BRIGGS & MUNFORDS' ADDITION.

SPRING BROOK ADDITION.

TOWN OF DEERWOOD.

Town 46, Range 28.

FIRST ASSESSMENT DISTRICT.

Town 44, Range 29.

Town 44, Range 32.

Town 45, Range 28.

Town 45, Range 29.

Town 46, Range 29.

Town 47, Range 28.

Town 47, Range 29.

TOWN OF CROW WING.

TOWN OF WEST BRAINERD.

Cass Co. territory attached to Crow Wing Co.

Town 133, Range 28.

Town 133, Range 29.

Town 134, Range 28.

Town 134, Range 29.

Town 135, Range 27.

Town 135, Range 28.

Town 135, Range 29.

Town 136, Range 25.

Town 136, Range 26.

Town 136, Range 27.

Town 136, Range 28.

Town 136, Range 29.

Town 137, Range 25.

Town 137, Range 26.

Town 137, Range 27.

Town 137, Range 28.

Town 137, Range 29.

Town 138, Range 26.

Town 138, Range 27.

Town 138, Range 28.

Town 138, Range 29.

Name of Owner sub. of Sec. Lot or Block.	Sec.	Acres.	Total Amount Taxes and Penalty.
[illegible]	[illegible]	[illegible]	[illegible]
do	nw¼ ne¼	12	40	1.60
Jaston Marstom ne¼ nw¼	12	40	1.60
D Rollins nw¼ se¼	34	40	.40
Cooper & Gray se¼ se¼	34	40	.40

STATE OF MINNESOTA, County of Crow Wing. } ss.

I, Louis Tache, Auditor of the County of Crow Wing, State of Minnesota, do solemnly swear that the foregoing is a true and correct list of delinquent taxes upon real estate within the County of Crow Wing, State of Minnesota, for the year 1889, which became delinquent on the first (1st) day of June, 1890, and remained delinquent on the 20th day of January, 1891.

{SEAL.} LOUIS TACHE, Auditor of Crow Wing Co.

Subscribed and sworn to before me this 20th day of January, A. D. 1891.

{SEAL.} S. F. ALDERMAN, Clerk District Court, Crow Wing Co., Minn.

A [illegible]

Life insura[illegible]—Come, can't I place so[illegible] on your life? We're all liable to die at any moment, you know."

Citizen (who has had three other agents in to see him since reaching his office)—"That's so. Life is uncertain, and it is especially so with me. My physician says I am liable to drop off at any moment with heart disease. He gives me only a couple of months to live."

"Life insurance agent—"Oh! Excuse me. There is no need of pursuing the subject further. Sorry to have troubled you. Good morning."

Citizen—"By Jove! That idea of mine works like a charm." Boston Courier.

America's Aristocrats.

The people who invent heraldic crests and mottos are finding plenty to do now-a-days. The other day a man, who "recently made a stake" in a western mine, called at one of their establishments and said: "The girls want some sort of a motter, or crest as they call it, to put on their letter paper. I think it's all doggoned foolishness, but's long as they want it they must have it. So I want you to fix up one o' yer most expensive crests, like that what them English dooks and counts have, and send the bill to me. What motter? Well, I don't care much. 'I ain't pretty, but I get there all the same,' would suit me all right. Just throw it into Latin or Greek, and twine it around the crest."

Even Fracture by an Earthquake.

The postal inspector's offices are on the fourth story of the appraiser's building, and are lighted by folding windows that reach almost to the floor. In each sash is a single pane of extra heavy American plate glass, 36 inches in length by 18 inches wide. During the recent severe earthquake shock one pane was broken by the oscillation of the building, and in such a peculiar manner that it became an object of general interest. There were four fractures extending entirely across the pane, starting from each corner and forming an angle at each edge, leaving a perfect square in the middle surrounded by six half squares.

The fractures are as straight as though cut with a diamond and straightedge, and the proportions of each section as true as though laid out with mathematical instruments. The jar of the earthquake seems to have thrown a heavy pressure upon the corner of the sash, and the glass, unable to bear the strain, gave way; but by what law of mechanics it broke in such regular lines and mathematical proportions is a puzzle to all who have seen it. It is proposed to remove the whole sash, and place it in the State museum as one of the most remarkable earthquake freaks on record.—San Francisco Examiner.

A Hero Indeed.

There is a man in Atchison who is a hero, though if you should call him one he would scarcely know what the word meant. His wife recently died and left him with eight children. He labors hard by the day and manages his housework after night. After doing a hard day's work he will begin the family washing, to be finished and hung on the line next morning, the ironing to be done the second night. He could not afford a sewing woman, so he has by constantly trying learned to run a machine and cut and fit.

The oldest girl is growing up, and will be a great help to him in a few years. His little children are sent to school every day, and they appear as neatly and comfortably dressed as any in the school. He did not scatter his family among his relatives nor send them to an orphan asylum. He kept them together, and their home is almost as comfortable as it was when the mother was alive. He is a hero, and the greatest kind of a hero, from the fact that he does not realize that he is a hero at all.—Atchison Globe.

About Men's Presents.

Various facts became evident during the holidays. One was that a rule followed by ninety-nine men out of a hundred existed in these words: "When in doubt give a doll." Another was that, even if the average man began to procure his Christmas presents now for the 25th of December next, midnight of the 24th of that month would find him with his most important gifts still unbought; and ungiven gifts are as useless as unkissed kisses. A third fact brought home was that no woman was ever wholly satisfied with the presents she got. If they were for her baby they were not good enough; if they were for herself she had others like them. Five women met accidentally in a car the day before New Year's; they were all going to exchange Christmas presents, and they all got off when the conductor called Fifteenth street.—New York Sun.

Dartmouth's Hospital.

Mr. Hiram Hitchcock, of New York, has endowed a hospital in memory of his late wife, Mary Hitchcock. It is being erected at Hanover, N. H., and will offer opportunities for clinical study to the students in the medical department of Dartmouth college. The hospital will be less than half a mile from the college, and will stand in a park of fifteen acres, on a site overlooking part of the Connecticut valley. Any patient not suffering from infectious disease will be eligible for admission, and it is believed that the professional staff will be made up of physicians from the town and the college. The hospital will probably be ready for occupancy during the coming autumn, and will be so liberally endowed financially as to do away with the necessity of soliciting outside assistance.—Harper's Bazar.

Gen. Fisk's Bequests All Paid.

The administratrix of the estate of the late Gen. Clinton B. Fisk (Mrs. Fisk) has paid all the subscriptions made by the general to various colleges, theological seminaries and other institutions of the church, and has, we learn from the trustees of Drew seminary, paid a large subscription on which there was no legal claim, the general not having signed the book. We also learn that the corporation of Fisk university has decided to erect a memorial chapel, to be named the Clinton B. Fisk Memorial chapel, with the $25,000 bequeathed by the general to the university and paid by the administratrix.—Christian Advocate.

That this has been a disastrous season for theatrical companies every actor and manager will admit. One hundred and ninety-two companies have so far returned to New York. Of course they came back dead broke, for no company would return if there was a ghost of a chance that they would ever play to a paying audience.—New York Letter.

The old Blake homestead, which is being torn down in Indianapolis to make way for modern residences, has sheltered some very distinguished people in its time. Henry Clay and Van Buren were frequently entertained there, and many other noted men had been guests within its famous walls. It was one of the oldest residences in Indiana.

The government now owns but one steel 8-inch breech loading rifle and one steel breech loading 10-inch rifle. These are at the Sandy Hook proving ground, and have not yet been fired to ascertain how far they will carry.

The Swedish government is considering the question of putting a stop to the wholesale slaughter of elk and other game by English tourists in northern Sweden and Norway.

Twenty-[illegible] Zola was a clerk in a book store on the Boulevard St. Germain [illegible] a month. Today he is [illegible] no living French writer [illegible] more money than he from [illegible] of his pen.

[illegible]

It i[illegible] and Spanish cardinals [illegible] nomination of Cardinal Zigliara as the successor to Leo XIII. [illegible] general feeling is that at the next conclave the election of a foreign pope [illegible] the only available [illegible] members of the Sacred College [illegible] Swiss Cardinal Mermillod [illegible] American Cardinal Gibbons. It [illegible] likely, however, that either [illegible] will emerge as the successor of [illegible]

The nomination of Cardinal Zigliara, who is a Dominican [illegible] is not altogether unlikely. He is a native of Corsica, but, strange to say, he took out letters of naturalization as a subject of the ex-Pontifical states. He is a man of great learning and quite outside all political questions. I have reason to believe that if the pope died to-morrow Cardinal Zigliara would be sure of nearly forty votes. His only opponents would be the Jesuits, whose nominee is Cardinal Monaco la Valetta.—Paris Cor. London Chronicle.